

ilrispetto is Viabizzuno vision twothousandtwenty three.
respect, a word with ancient origins,
associated with the act of looking,
of observing, with the responsibility
for learning from all that has gone before.
the term respectus stems from the latin verb re-spicere,
meaning to look back.
respect requires us to observe mankind, nature and space,
with awareness and an acceptance of renewal.
with this in mind, when designing and building its products
and its **lucedigrandebellezza** systems,
Viabizzuno always starts by listening, prioritising solidity,
utility, harmony and beauty.
these are principles that allow a writersoflight
to make decisions which respect the relationship between man
and everything that surrounds him.

audio firmitas utilitas concinnitas venustas

one great word, one absolute thought which unites
our passion with our expertise, a **holistic** value.
light becomes its own artform, metaluce.
the pavilion Viabizzuno twothousandtwenty three is a sign,
a line of continuous light
that combines the infinite rules of natural light
with the eight rules of artificial light of the writersoflight,
creating lighting scenarios that change continuously between day and night.
the first room encapsulates the concepts of solidity and functionality,
presenting the technical lighting products and systems of the collection:

lampadina n35, lampadina n55, traccia sistema,
the new **lancillotto** furniture integrated lighting system.

this first area is followed, without interruption,
by a room that accompanies the visitor towards musical melodies that offer
a representation of the value and dynamics of natural light.
melodies that introduce visitors into a setting characterised
by the principles of beauty and harmony,
in which the **lucedigrandebellezza** collection is displayed.
the two rooms outline the symbol of infinity
which puts us in touch, once more, with a holistic vision,
in which the lights communicate and interact thanks to the passion
and ongoing research by the writersoflight.
the infinity triggered by this union visually evokes the number eight traced
by me at the time of the birth of the eight rules of artificial light.
my eight rules stem from the study and comparison of the infinite
unwritten rules of natural light, which have to be understood,
assimilated and interpreted.
on the strength of all of the above, Viabizzuno
designs and creates objects that last, unfettered by fashion,
which stand the test of time, to be passed on, left
- both metaphorically and materially - to future generations.
the only real way to build and face the future respectfully is by repairing.
repairing means recognising the value of things and being mindful of them.
repairing with a view to keeping and passing on is synonymous with **respect**.
for all these reasons, the quadernod'operaaprileduemilaventi tre
joins the previous volumes with new pictures and new projects,
adding to and enriching our library of light, a compendium that embodies
our philosophy, our dedication to design based on innovation
and the construction of a mindful history. mn

riparare,
riprendersi quel che si ha.
kintsugi è l'arte giapponese di **riparare**.
una tazza rotta si onora. i cocci non si buttano.
si portano alle cure del maestro ceramista che li
rimette insieme e trasforma le linee di frattura in
preziose venature d'oro.
riparare è arte del prendersi cura con **rispetto**
delle cose. degli oggetti.
delle relazioni con gli oggetti.
del dialogo tra generazioni.
per questo **Viabizzuno** garantisce l'affidabilità
dei propri sistemi a 10 anni con longevità delle
lampadine a 70.000 ore.
in caso di rottura o prematuro spegnimento,
astenersi dal gettar via
e portare prontamente al **riparo**.
rigenerare per dare nuova vita.
atto creativo, generativo, mai duplicazione,
eureka del nuovo nell'identico,
dello straordinario nell'ordinario.
quale creatura **risorgerà** dalle ceneri della luce?
ripristinare per far tornare abile.
tempo necessario: 4 secondi.
in pratica: ispirare profondamente mentre si
ricollocano le lampadine n35 e n55 **riparate**
o si **rinnova** l'abito con un diffusore
più classico, più decorativo, più tecnico;
godersi la luce **ripristinata** espirando.
riutilizzare per cambiare.
perché i sistemi di luce Viabizzuno sono
progettati per essere declinati nel tempo in
un **tetris** di possibilità che invitano a un gioco
creativo. attacca e stacca. ancora e ancora.
sposta e sostituisce. ancora e ancora.
riutilizza e **ricrea**.
ancora e ancora.
riciclare per trasformare.
vetro per il diffusore, alluminio per il propulsore,
cartone per l'imballaggio.
così la vita delle creazioni **Viabizzuno** continua
oltre la luce.
risparmiare per salvaguardare **risorse** e **danari**.
praticamente: l'80% di tempo in meno per
sostituire una lampadina, consumi energetici
sorridenti e costi d'installazione **ridotti** a 2
portalampade per diverse potenze,
un solo cavo e un solo alimentatore.
doremifasollasi **ri**.
ottava nota che per **Viabizzuno** suona la
sinfonia del **rispetto** per avere **riguardo**.
dell'ambiente, della natura e dell'uomo.
per **riconoscere** il valore e prendersi cura.
rispetto per non lasciare andare e custodire.
una polifonia di **ri** che mai sono supina
iterazione, ma gesto scelto che si **rinnova** e si
riafferma nel suo farsi.

repair,
take back what you have.
kintsugi is the japanese art of repairing.
a broken cup is honoured.
the pieces aren't thrown away,
but taken to the master craftsman who
recomposes them and fills the cracks with gold,
turning them into precious marks.
repairing is the art of taking care of things,
of objects, with **respect**.
taking care of our relationships with objects.
communicating between generations.
this is why **Viabizzuno** guarantees the reliability
of its systems for 10 years, with bulbs that have
a lifespan of 70,000 hours.
in the event of breakage or premature switch-off,
instead of throwing them away
take them immediately to be **repaired**.
regenerate to bring them back to life.
a creative, generative act, never a duplication,
a eureka moment in the new and the identical,
of the extraordinary in the ordinary,
which creature will be **resurrected**
from the ashes of the light?
restore to **reuse**.
time required: 4 seconds.
in practice: breathe in deeply while you **refit** the
repaired lampadine n35 and n55
or **renew** their look with a more classic,
more decorative, more technical shade;
breathe out as you enjoy the restored light.
reuse to change.
because Viabizzuno lighting systems are
designed for use over time, offering a wide range
of possibilities which extend an invitation to play
creatively. attach and detach. again and again.
shift and replace. again and again.
reuse and **recreate**.
again and again. **recycle** to transform.
glass for the shade, aluminium for the propeller,
cardboard for the packaging.
so the life of all **Viabizzuno** creations continues
beyond the light.
reduce to save resources and money.
in practical terms: 80% less time to replace a
bulb, lower energy consumption and installation
costs reduced to two lamp-holders
with different levels of power,
a single cord and a single power-supply.
doremifasollasi.
Viabizzuno uses the second solfège syllable to
play a symphony of **respect** with **regard**
for the environment, for nature and for man.
to **recognise** value and to look after it.
respect to refrain from letting things go, keeping
them instead. a polyphony of res which are never
mere **repetition**, but actions that are deliberately

in una somma di azioni, un po' sinonimo
e un po' complici, che insieme danno come
risultato la postura etica e politica di Viabizzuno.
perché così si prepara un'eredità: mantenendo
in vita quel che è e c'è, facendo **rivivere** quel che
è stato e sarà. per trasmettere.
per passare il testimone anziché gettarlo.
per i nostri occhi. per i nostri figli.
Viabizzuno tramanda la luce. progetta
la luce in creazioni che ne sono metafora.
proietta la luce nel suo durare oltre l'oggetto
e dentro il valore. attraversa le generazioni
attraversandole.
è ecosistema abitato da visioni, sperimentazioni,
invenzioni, neologismi creativi, prosa tecnica
e poesia ad arte. una filosofia operandi che
vibra di connessioni, collaborazioni, sinergie
progettuali e pensiero acrobatico.
un metaracconto, scritto con la luce in chiave
di **ri**, che si tramanda al di là del tempo
e fuori dalle mode.
intorno alla lucedigrandebellezza®.

renewed and **reiterated**.
in an anthology of operations, sometimes
synonyms and sometimes accomplices, which,
together, **result** in the ethical and political stance
of Viabizzuno. because this is how to create a
legacy: keeping what already exists alive and
reviving what was and will be, to hand it down.
to pass the baton rather than discarding it.
for our eyes. for our children.
Viabizzuno hands down light. it designs
light in creations that are a metaphor of it.
it projects light in the extension of its life beyond
the object and within value, travelling through the
generations and crossing them.
it is an ecosystem inhabited by visions,
experimentations, inventions, creative neologisms,
technical prose and artful poetry. a philosophy
operandi which throbs with connections,
collaborations, design synergies and acrobatic
thought. a metastory, written with light in **re** major,
to be handed down time and despite fashion.
in lucedigrandebellezza®.

una filosofia,
un progetto di vita,
la nostra storia.
un oltre
che si sovrappone all'esistente.
il sistema Viabizzuno
un insieme fatto di connessioni,
di collegamenti vitali di più sistemi che
in modo organico
nella giusta misura producono
lucedigrandebellezza. mn

a philosophy,
a life project,
our story.
a beyond
that overlaps with the existing.
the Viabizzuno system
a whole made of connections,
vital links of several systems
that organically
in the right measure produce
lucedigrandebellezza. mn

quadernid'opera
una raccolta di lavori,
progetti, immagini che si
arricchisce anno dopo anno
per raccontare la nostra luce,
lucedigrande bellezza®

quadernid'opera
a collection of works,
projects, images that
is enriched year after year
to present our light,
lucedigrande bellezza®

Viabizzuno ventinove anni di connessioni,
sogni, sperimentazioni, progetti,
apparecchi, macchine, invenzioni,
immagini e film, oggetti,
ricette e opere fatte di una sola materia, **la luce**.
tutto è un grande **sistema**, una filosofia,
un progetto di vita.

un oltre che si sovrappone all'esistente
e che ci ha permesso di acquisire esperienze
trasversali per affrontare ogni sfida,
con consapevolezza e responsabilità.
la nostra cultura ci distingue.

il nostro saper fare si traduce in emozione.

nei nostri lavori esprimiamo la nostra
italianità, una storia costruita sul lavoro,
sulla ricerca dei materiali e
su un dialogo intimo con la natura.

oggi il sistema Viabizzuno si è ramificato,
è cresciuto, connettendosi a nuovi mondi,
sempre alla ricerca di soluzioni
capaci di dialogare con il futuro.

le visioni sono il motore che ci spinge
verso nuove invenzioni.

fuori dalle mode, senza tempo,
destinate a durare **per sempre**.

una molteplicità di progetti

si sviluppa contemporaneamente,

rendendo l'opera in continuo e perenne divenire.

un sistema che crea interconnessioni, legami,
comunica, accorcia le distanze, attraversa il tempo
e lo spazio in un modo nuovo.

un nuovo **rinascimento**.

Viabizzuno è **sperimentazione**,
in **equilibrio** costante tra sostenibilità e bellezza.
il bianco e il nero sono gradazioni luminose che
servono a definire l'**equilibrio** tra luce e ombra.

Viabizzuno compone e scomponelaluce

Viabizzuno **scrive**laluce

Viabizzuno **cambia**leregole dellaluce

Viabizzuno **attraversa**laluce

Viabizzuno viaggia

nel mondo dal

metalaboratorio in bologna

a

in amsterdam, in barcellona, in londra, in miami, in milano, in monaco,

in newyork, in parigi, in pechino, in shanghai, in vienna

ovunque voi siate potete connettervi con noi

wherever you are, you can connect with us

www.Viabizzuno.com

twenty-nine years of connections,
dreams, experiments, projects,
devices, machines, inventions,
images and movies, objects, **recipes** and
creations made of just one material, **light**.
everything is a **great system**,
a philosophy, a project of life.

a beyond that reaches beyond and is
superimposed on the existing **reality**,
something that has allowed us to acquire
transversal experiences to face every challenge
with awareness and responsibility.

our culture places us apart.

our expertise is translated into emotion.

our work is the expression

of the italian traits we are made of,

a story built on work,

on researching materials and on intimate
dialogue with nature.

today Viabizzuno's system
has branched and grown, connecting to

new worlds, always seeking solutions capable
of dialoguing with the future.

visions drive us towards new inventions.

beyond trends, timeless,

intended to last forever.

multiple projects develop at the same time,
and work unfolds continuously and endlessly.

a system that creates interconnections, bonds,
that communicates, shortens distances,
crossing time and space in a new way.

a new **renaissance**.

Viabizzuno is experimentation,
balanced between sustainability and beauty.
black and white are luminous gradations that
define the balance between light and shadow.

Viabizzuno composes and takes apart light

Viabizzuno writes light

Viabizzuno changes the rules of light

Viabizzuno crosses light

Viabizzuno travels

in the world from,

in amsterdam, in barcellona, in londra, in miami, in milano, in monaco,

in newyork, in parigi, in pechino, in shanghai, in vienna

ovunque voi siate potete connettervi con noi

wherever you are, you can connect with us

www.Viabizzuno.com



Viabizzunomondi

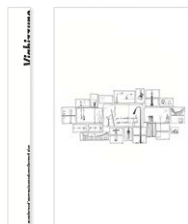

per i nostri occhi. per i nostri figli
for our eyes. for our children



ilrispetto
respect

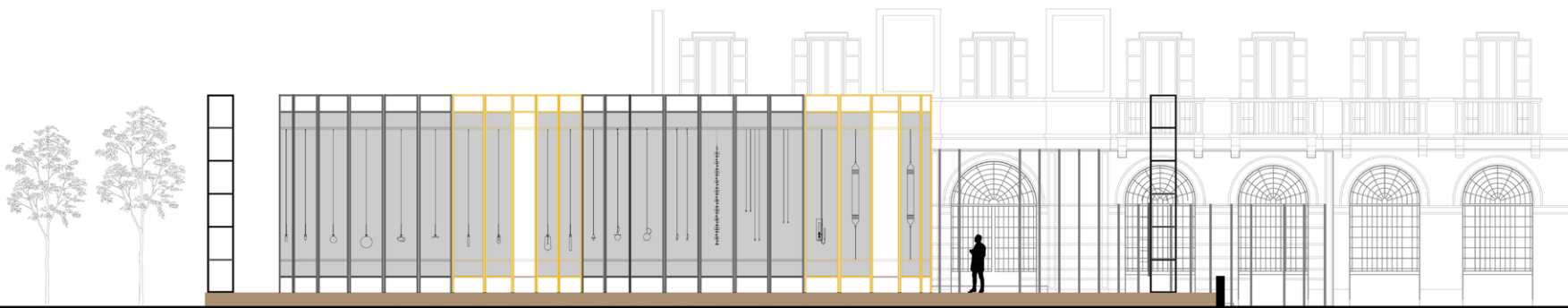
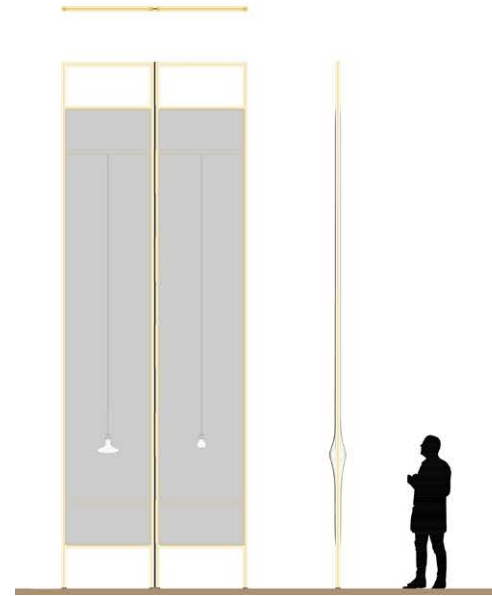
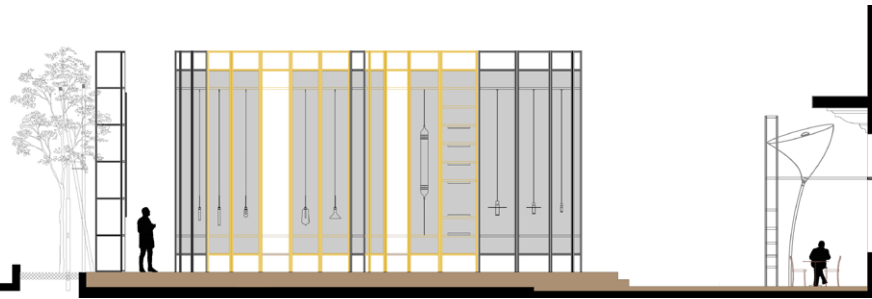
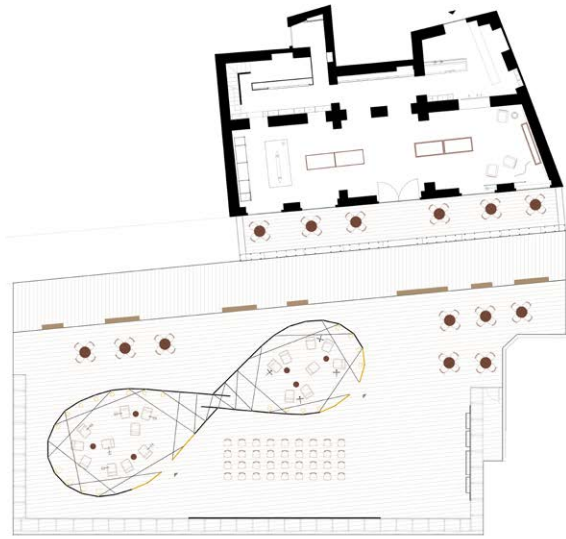

indice	index	pg
<i>la nostra storia</i>	our history	6
	Viabizzuno <i>ben ti voglio</i>	13
	Viacommerce [®]	16
<i>luce per la città</i>	light for the city	17
<i>luce per il dettaglio, prezioso gioiello</i>	light for detail, precious jewel	21
<i>luce per l'hotel e il ristorante</i>	light for the hotel and the restaurant	23
<i>luce per il lavoro</i>	light for the work	28
	<i>lucefuoriporta</i> [®]	37
	<i>luce digrandebellezza</i> [®]	41
<i>luce per il museo</i>	light for the museum	54
<i>luce per il negozio</i>	light for retail store	61
<i>luce per la preghiera</i>	light for the prayer	67
<i>luce per lo studio</i>	light for the study	69
<i>sistemi cablati</i>	wired systems	71
<i>luce per il centro termale e il benessere</i>	light for spa and wellness	81
<i>la collezione</i>	the collection	84
<i>sommario</i>	summary	152

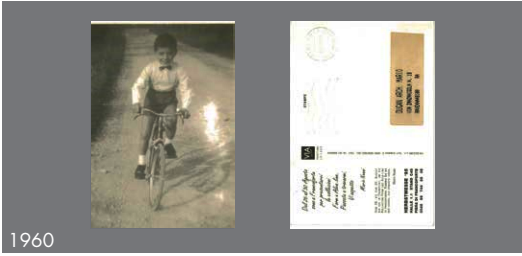

1960



2 febbraio 1994



1994



1995



1997



1995



1999

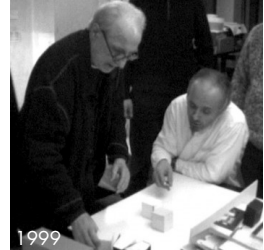

1999



1995



1998



1995

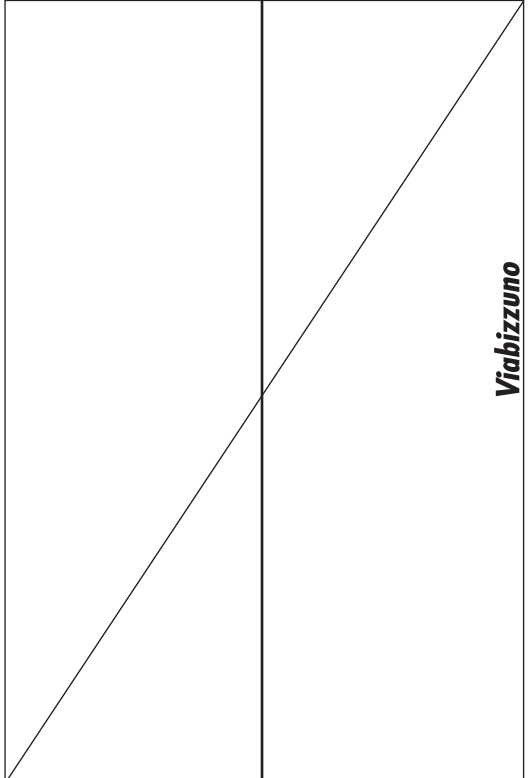

Viabizzuno



2001

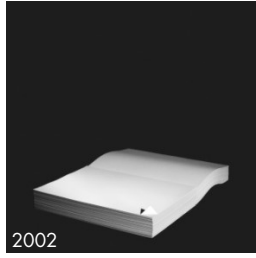

2002

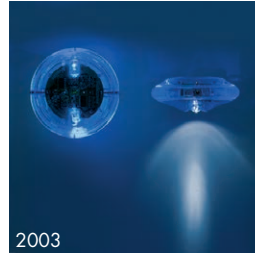

2003



2007



2003



2007



2009



2003



2005



2008





2013

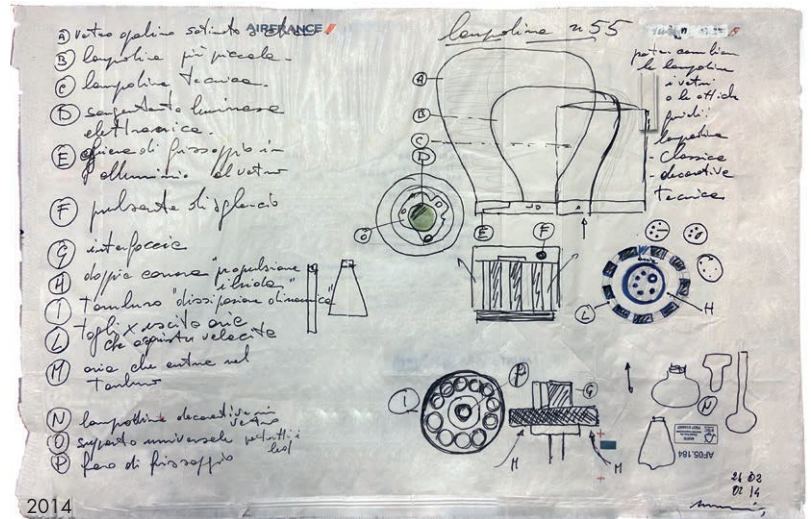

2014

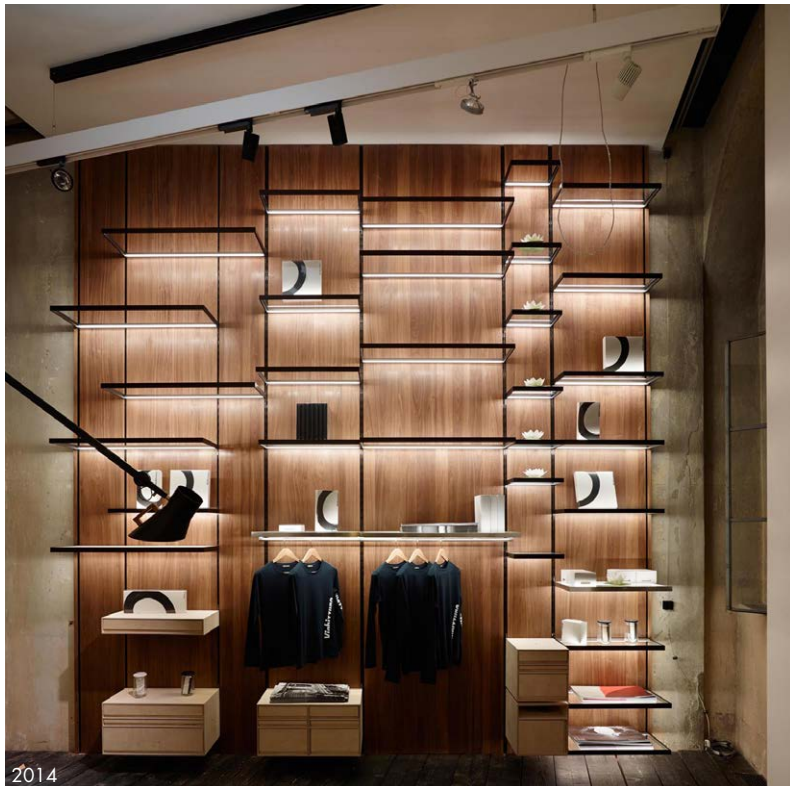

2014



2014

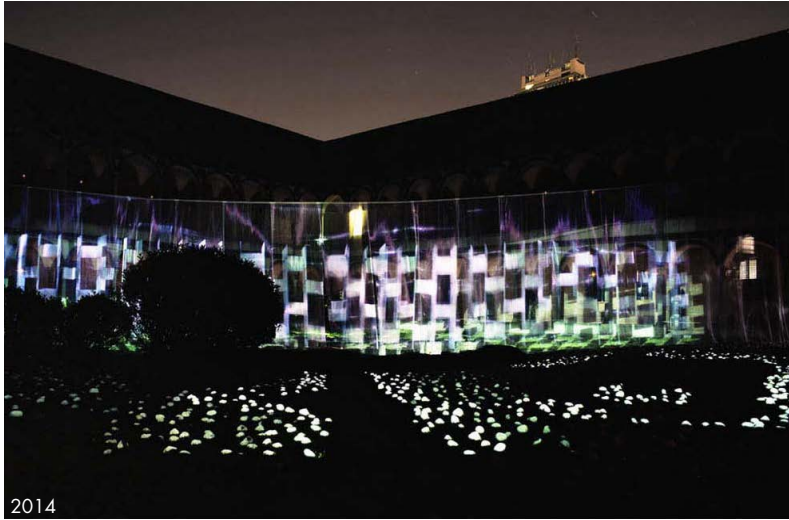

2014

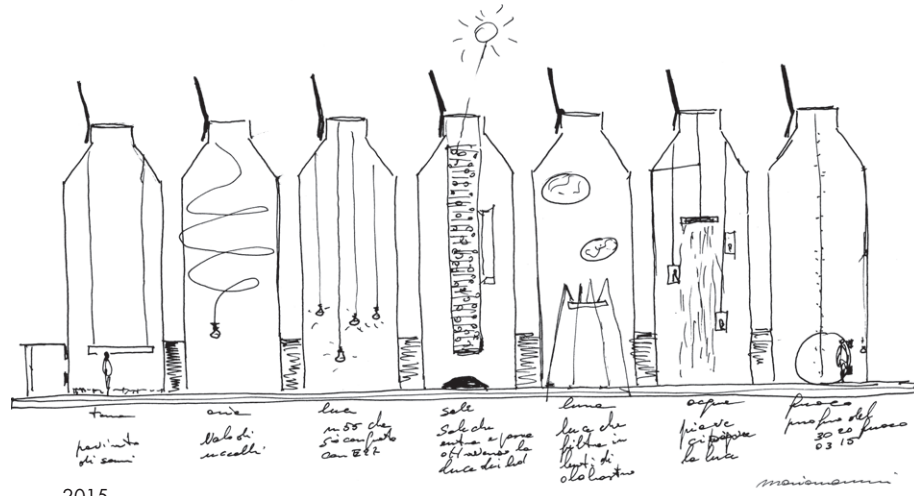

2015



2015



2016



2017



2018



2018

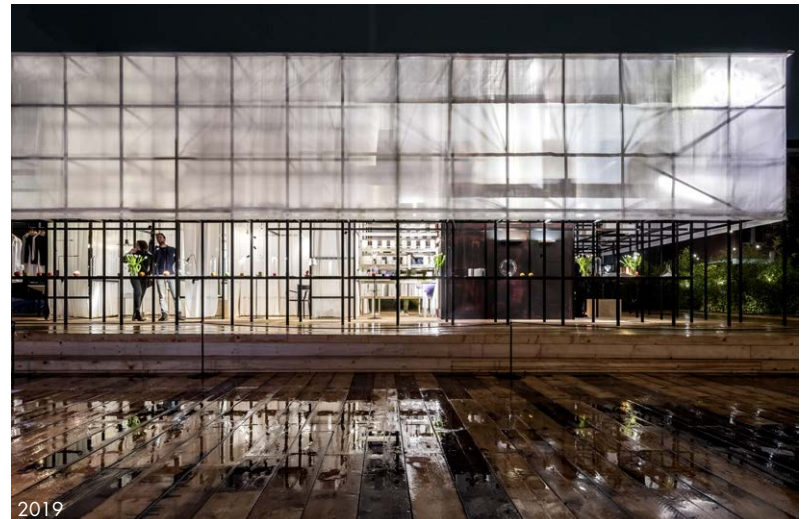

2019



2020



2022



2021



2022

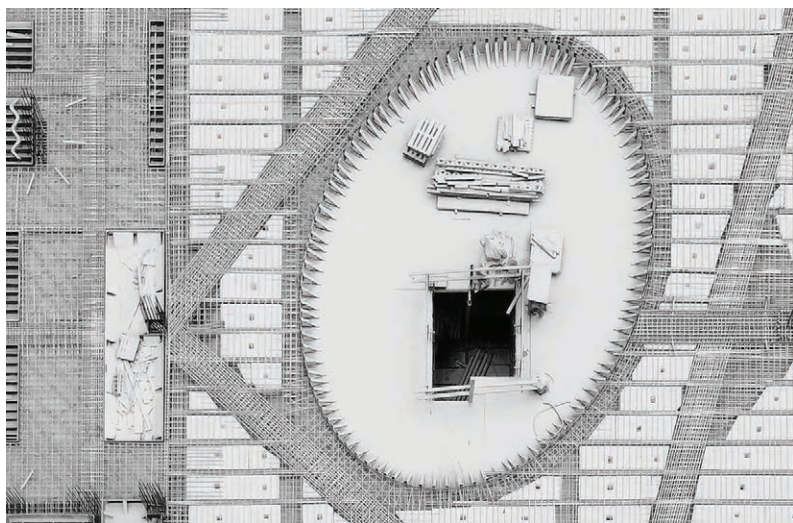
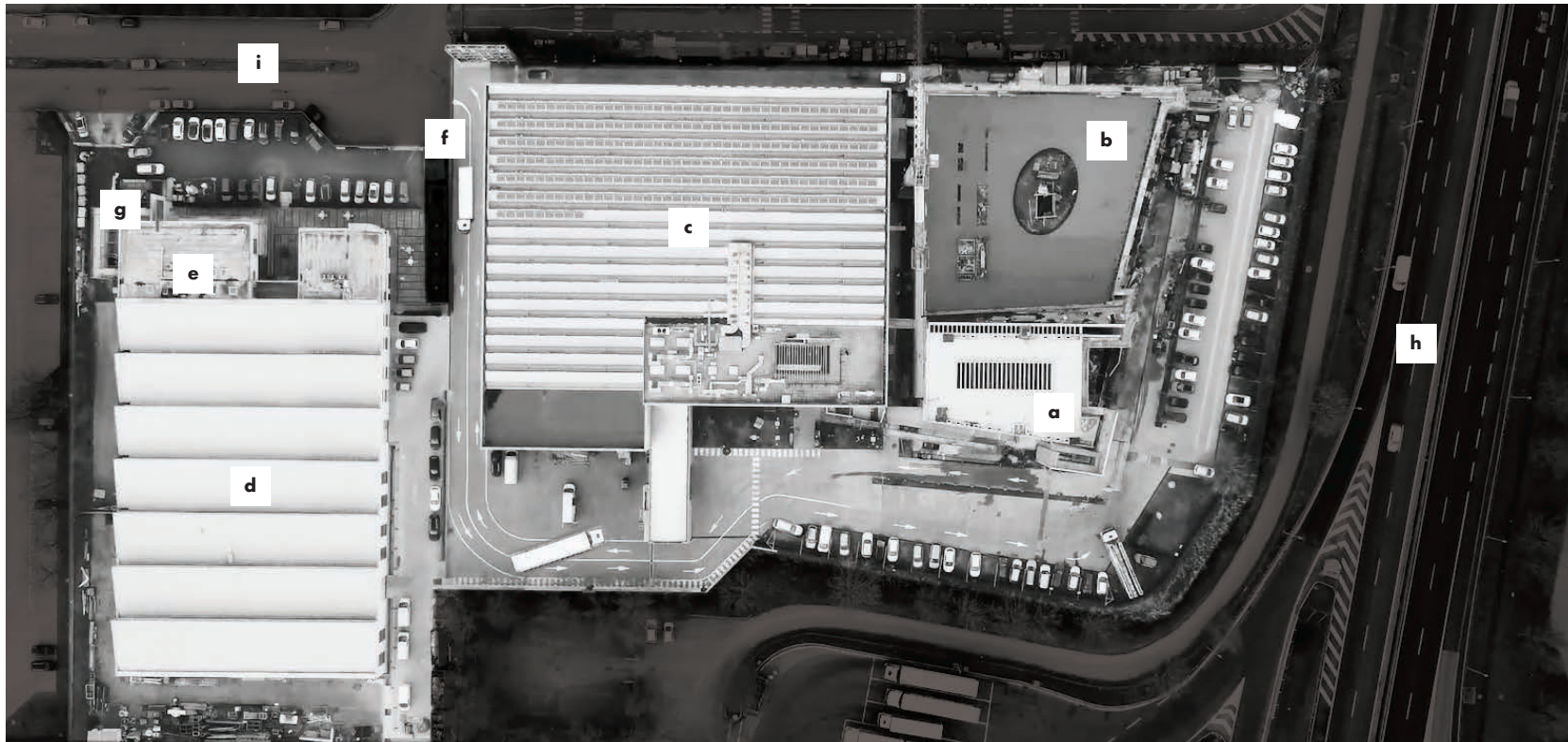

film

Viabizzunocasa bologna bentivoglio

- | | | |
|----------|---|---|
| a | <i>teatro, metalaboratorio</i> | theater, metalaboratorio |
| b | <i>ricevimento, museo, biblioteca, sviluppo commerciale, formazione, pensiero progettuale</i> | reception, museum, library
business development, training,
design thinking |
| c | <i>personale, cucina, amministrazione, qualità, magazzino semilavorati</i> | human resources, kitchen, administrative department,
quality, semi-finished products warehouse |
| d | <i>ricerca e sviluppo, laboratori</i> | research and development, laboratories |
| e | <i>12 camere del pellegrino della luce</i> | 12 rooms of the pilgrim of light |
| f | <i>torre di guardia</i> | watch tower |
| g | <i>torre dell'orologio</i> | clock tower |
| h | <i>autostrada A13 bologna padova</i> | highway A13 bologna padova |
| i | <i>via romagnoli</i> | via romagnoli |

Viabizzuno ben ti voglio

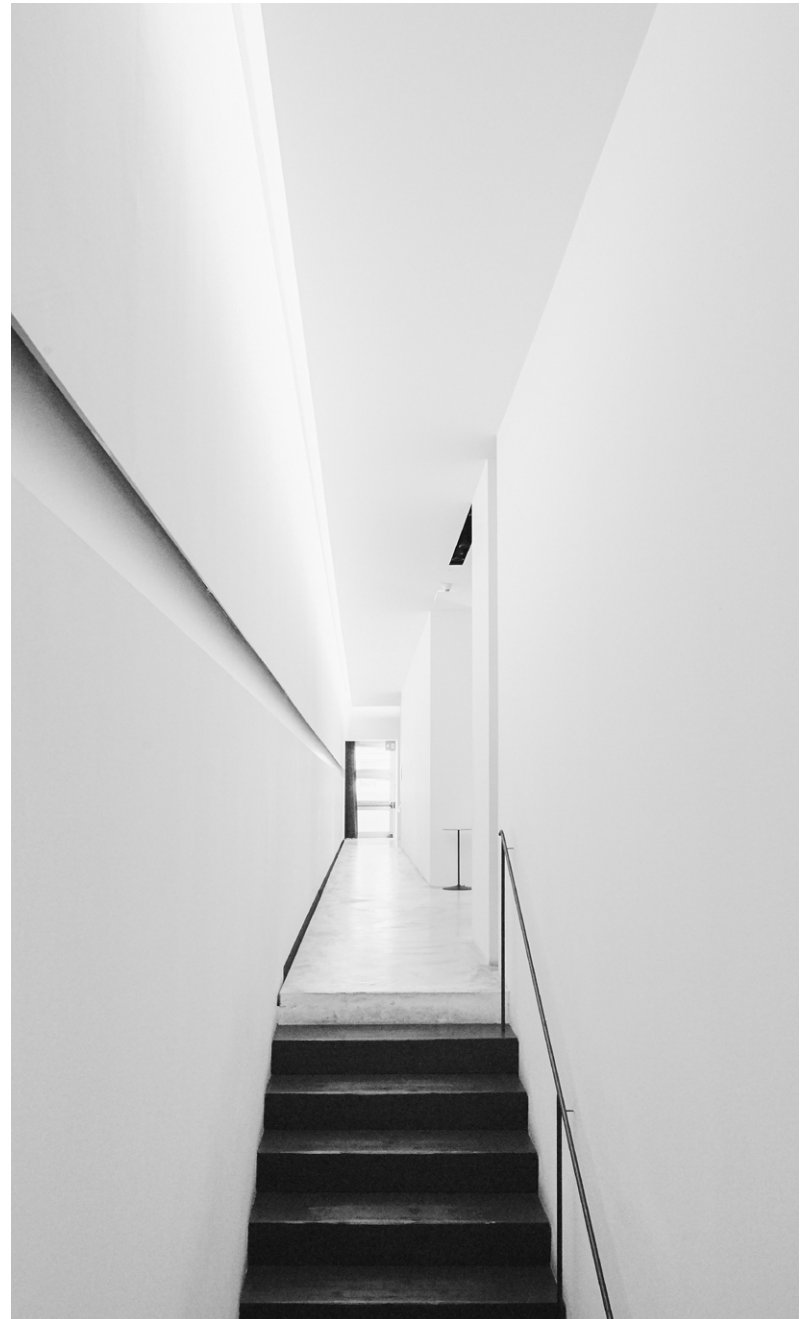



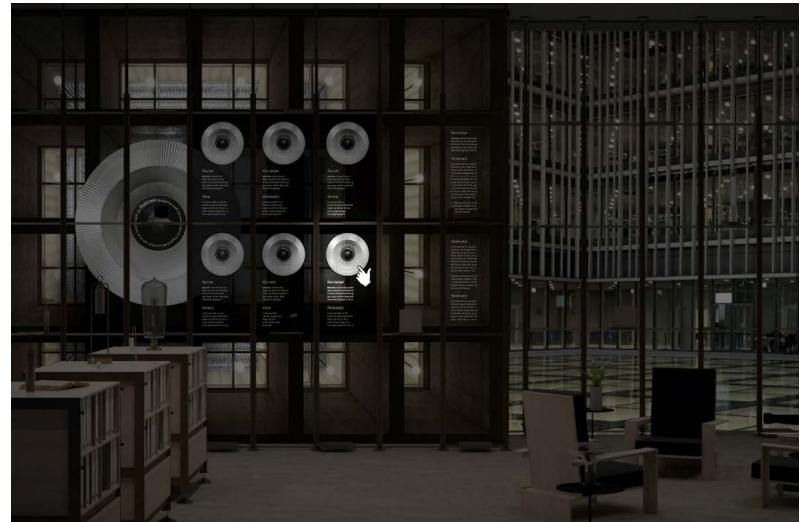
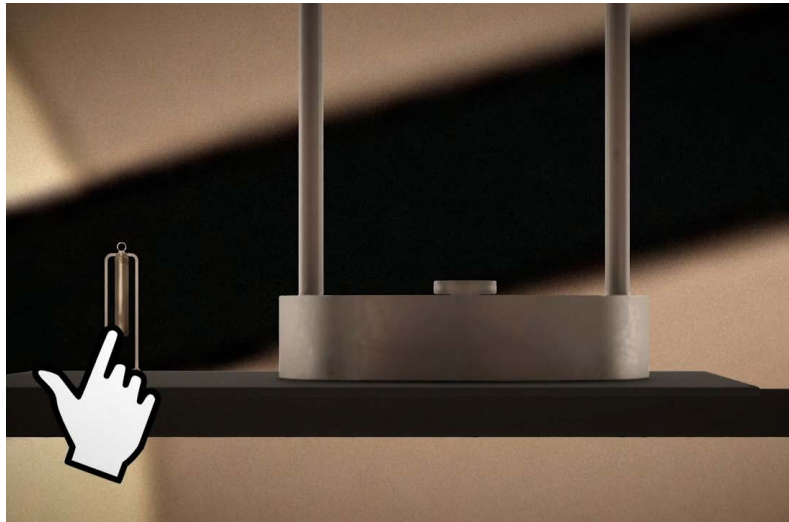



concrete

cornice di luce
cubo 15
cubo medium
cubo paletto 15
cubo palo

a4

bacchetta magica

biblio palo
biblio parete
biblio sospensione
big feet

erste
fi 50

graz

campanula

catena
catenaria di luce serpentine
cilindro 58
cilindro parete
cilindro soffitto
cilindro sospensione
cilindro zincato serpentine
cisei sistema

lanterna massima

lilia

lucciola

lucus

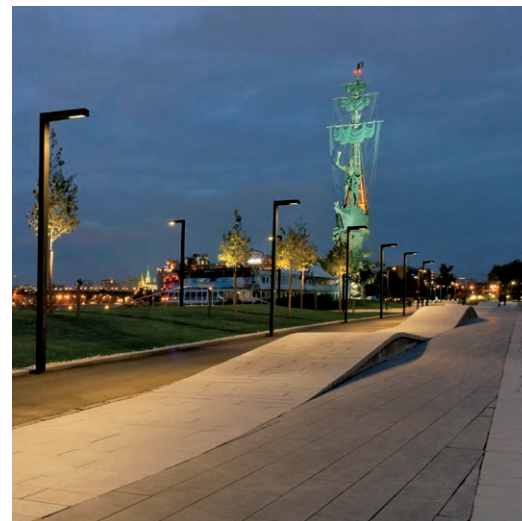



luna nascente

m3
m4
m18
m444

martinoeFfe
maxxi poppy

p2
palo b.

piovelaluce
poppy terra
portabici

sentiero di vals

silère
soleluna

tsukimiso

nett uno
ninfea
noma

p1

vase

zero
zero orientabile

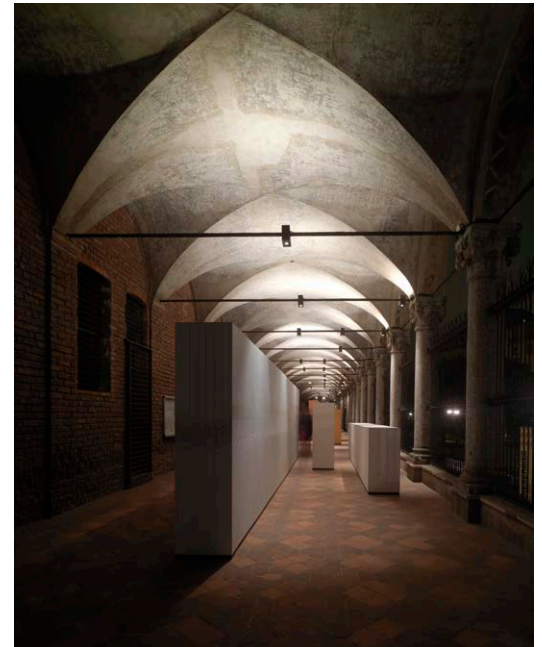





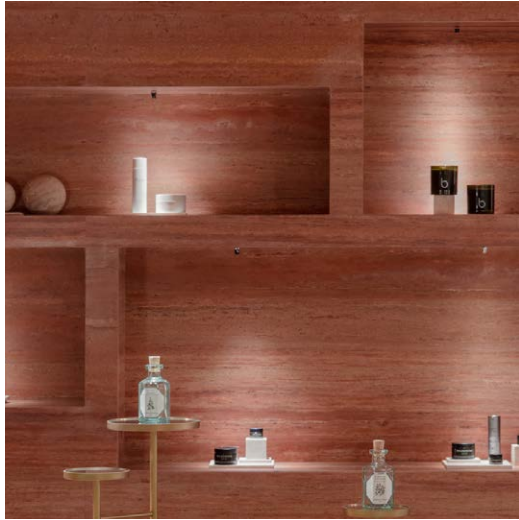

13x8
13° angolo
5x20

arcoled



c sistema

cisei sistema



inté



linea di luce

lucchiola



men sole
 mensolona traccia
 micromen
 microsolo
 microtraccia

peled soffitto
 peled sospensione

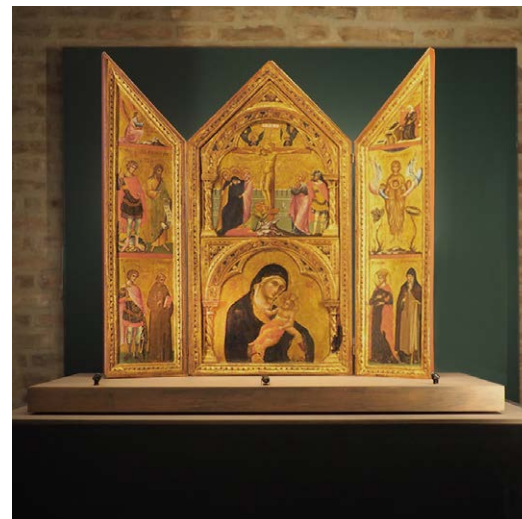

segna libro



spingi
 spingi qua

teca

toccamì
 traccia sistema
 traccia terra





- 015
- 043 sistema
- 070 sistema
- 094 sistema
- 094 sistema aereo
- 094 sistema curvo
- 106x53
- 13x8
- 13° angolo
- 16.64
- 5x20
- 90x45
- ▲ sistema
- accabi
- accademi
- aituoi piedi
- ansa
- anselmo
- arcoled
- ariacablata
- bacchetta magica
- bamboo
- barra d'oro
- biblio parete
- biblio sospensione
- big feet
- binario 3-230V
- binario 3-230V dali
- binario dali trifase VbB
- brancusi
- bottigliera
- c sistema
- c2 anelli
- c2 rotante
- c100
- c208
- campana brembana
- campanili di luce
- campanula
- candela di vals
- catena
- catenaria di luce serpentine
- cilindro 58
- cilindro parete
- cilindro soffitto
- cilindro sospensione
- cilindro zincato serpentine
- cisei sistema
- clv1
- clv2 parete soffitto
- codega tavolo
- cono infinito
- coppibartali
- corrimano in luce
- cornice di luce
- cubo 15
- cubo medium
- cubo paletto 15
- da ma
- dca binario
- dca incasso
- dca large incasso
- dca parete soffitto
- droid
- ecomini track
- econo track
- fi 50
- figaroqua figarolà
- fiore
- foro
- gianotto
- gocce
- graffa
- inté
- kit elettrici per sistemi integrati
- l infinito
- la DOdò
- la stretta
- la taglio
- la villa
- lampada quadra
- lampada rotonda
- lampadina n22
- lampadina n35
- lampadina n55
- lanterna massima
- lanterna tirolese
- lancillotto
- lenticchia
- lettere
- linea di luce
- linee
- lucciola
- lucciola o lanterna?
- lucecontinua



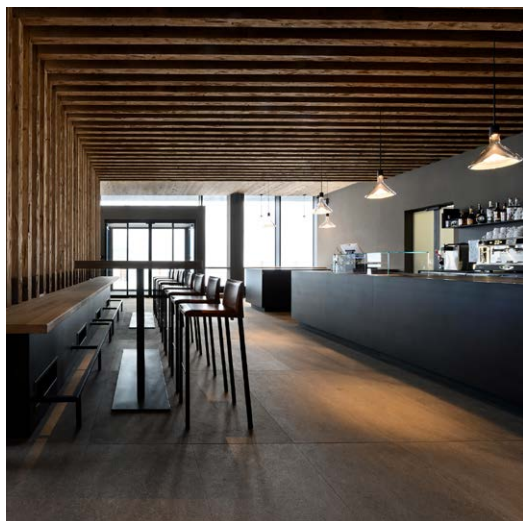

- luna
- m1 medio
- m1 micro incasso
- m1 micro scomparsa totale
- m3
- m4
- m13
- m18
- m444
- manondovevamovedercipiù
- maria
- maxxi poppy
- men sole
- men solona traccia
- micromen
- microsolo
- microtraccia
- minima
- minittraffic
- mm parete soffitto
- mn sistema
- mon amour
- mosaico
- n35 torcia
- n55 binario
- n55 emergenza
- n55 h20
- n55 lampadario
- n55 lanterna
- n55 parete con braccio
- n55 parete soffitto
- n55 parete soffitto orientabile
- n55 saliscendi
- n55 scomparsa totale
- n55 soffitto
- n55 sospensione
- n55 tavolo
- n55 terra
- n55 torcia
- net incasso
- net muro
- net parete
- net parete soffitto
- net scomparsa totale
- nett uno
- ninfea
- noma
- officina zumthor
- ombrella
- p1
- p2
- palo b.
- peled soffitto
- peled sospensione
- piovelaluce
- plug in
- poppy terra
- profilo gc
- punto elle
- quasi
- raggio
- roy
- royal chandelier
- royal incasso
- royal parete
- royal soffitto
- royal sospensione
- segna libro
- sempre mia
- semprepronti
- signoria
- silère
- spessore
- spessorina
- spessorina portatile
- spingi
- spingi qua
- square tube
- stromba
- sul sole va
- tavolozza del pittore
- teca
- tessera
- ticablo
- tisoffio
- toccami
- traccia sistema
- traccia terra
- trasparenze
- tresesanta
- tubino
- un litro di luce
- unaghi
- vase
- vela
- XXI secolo
- zero
- zero orientabile

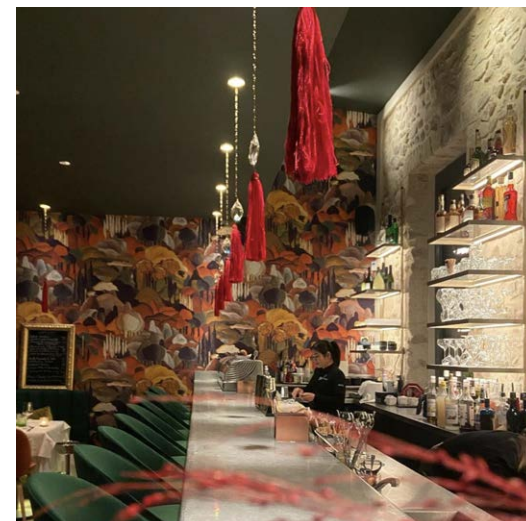

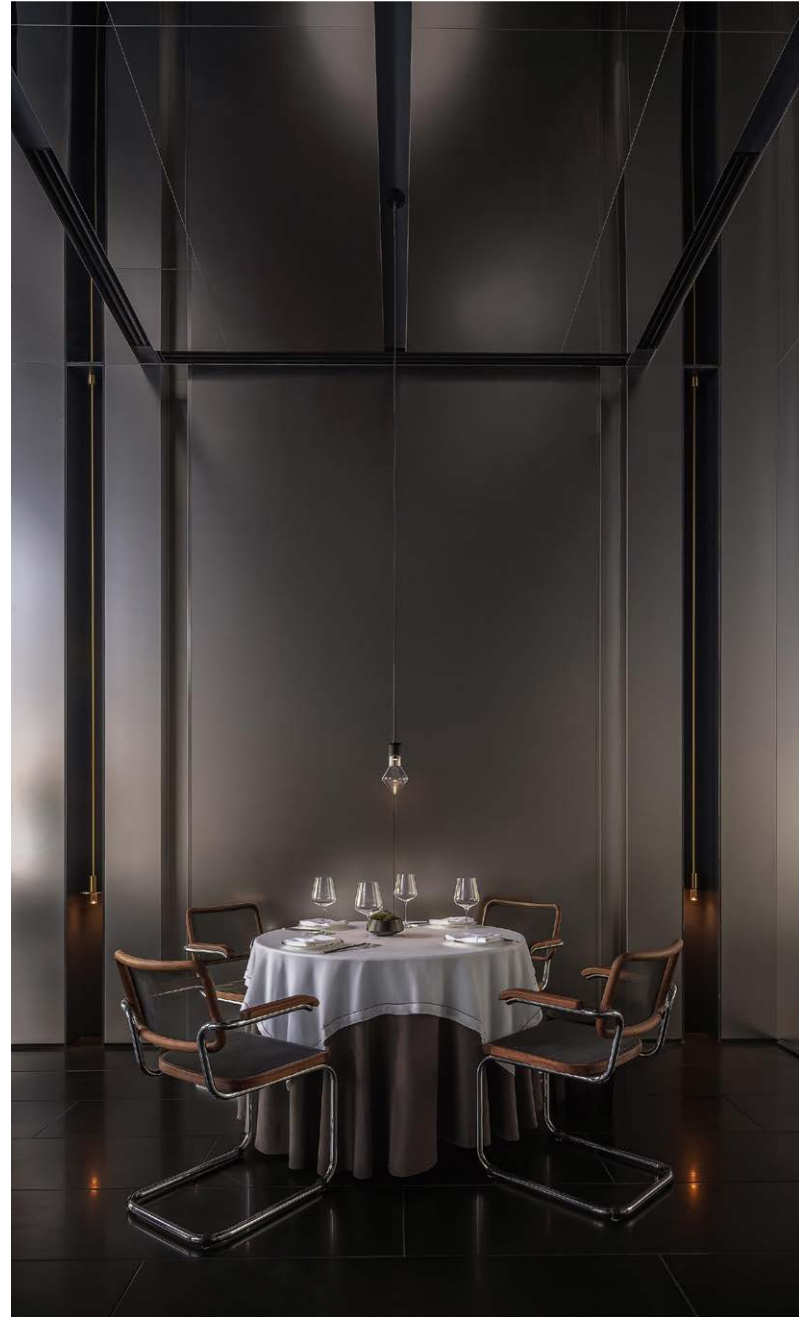

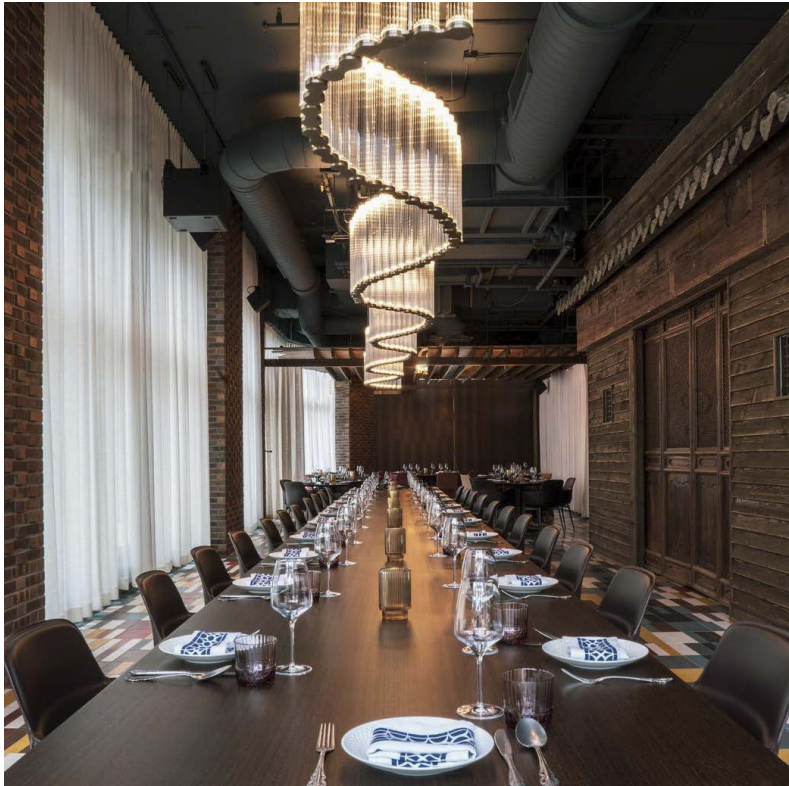

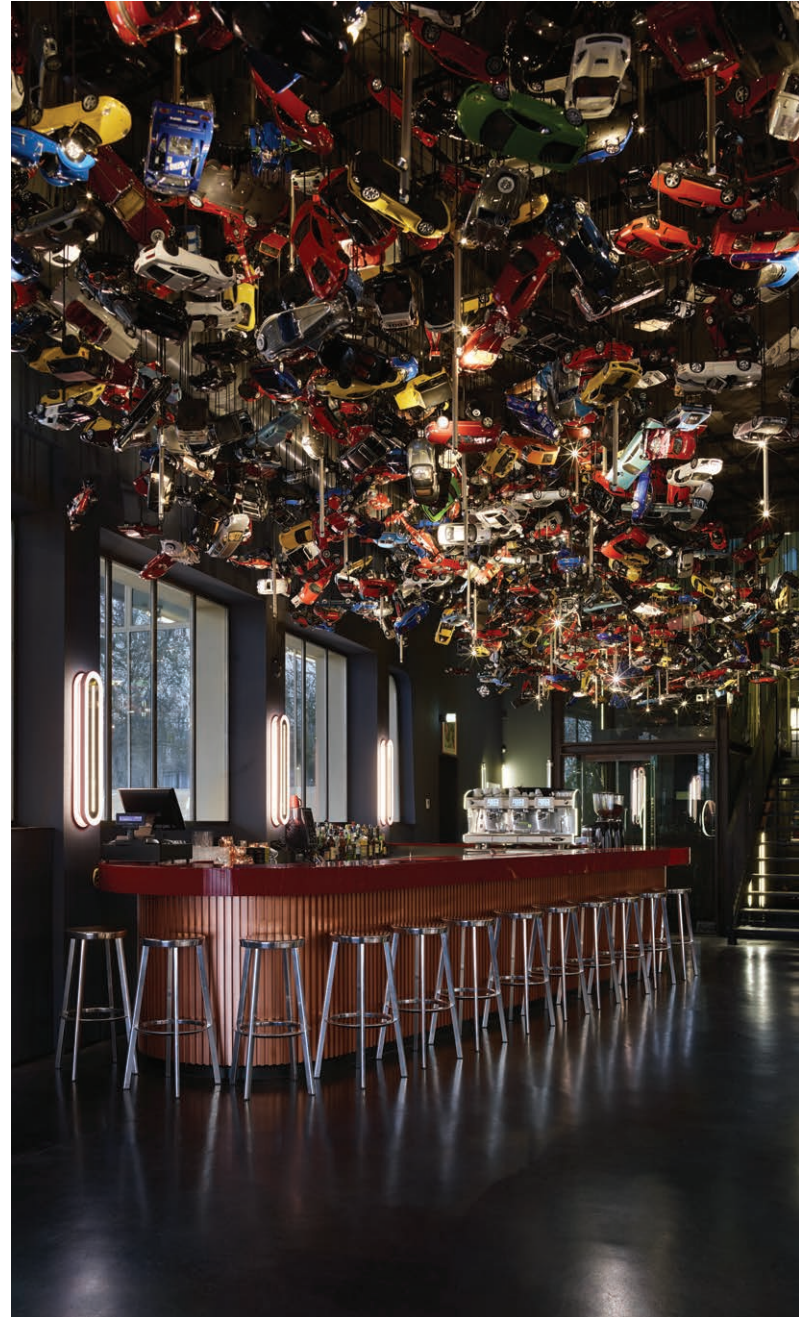



- 015
- 043 sistema
- 070 sistema
- 094 sistema
- 094 sistema aereo
- 094 sistema curvo
- 106x53
- 13x8
- 13° angolo
- 16.64
- 5x20
- 90x45
- ▲ sistema
- accabi
- accademi
- aituoipiedi
- ansa
- anselmo
- arcoled
- ariacablata
- bacchetta magica
- bamboo
- barra d'oro
- biblio parete
- biblio sospensione
- big feet
- binario 3-230V
- binario 3-230V dali
- binario dali trifase VbB
- brancusi
- c sistema
- c2 anelli
- c2 rotante
- c100
- c208
- campana brembana
- campanili di luce
- campanula
- candela di vals
- catena
- catenaria di luce serpentine
- cilindro 58
- cilindro parete
- cilindro soffitto
- cilindro sospensione
- cilindro zincato serpentine
- cisei sistema
- clv1
- clv2 parete soffitto
- codega tavolo
- cono infinito
- coppibartali
- corrimano in luce
- cornice di luce
- cubo 15
- cubo medium
- cubo paletto 15
- da ma
- dca binario
- dca incasso
- dca large incasso
- dca parete soffitto
- droid
- ecomini track
- econo track
- erste
- fi 50
- figaroqua figarolà
- fiore
- foro
- gianotto
- gocce
- graffa
- inté
- kit elettrici per sistemi integrati
- l infinito
- la DOdò
- la stretta
- la taglio
- la villa
- lampada quadra
- lampada rotonda
- lampadina n22
- lampadina n35
- lampadina n55
- lanterna massima
- lanterna tirolese
- lancillotto
- lenticchia
- lettere
- linea di luce
- linee
- lucciola
- lucciola o lanterna?
- lucecontinua
- lucus

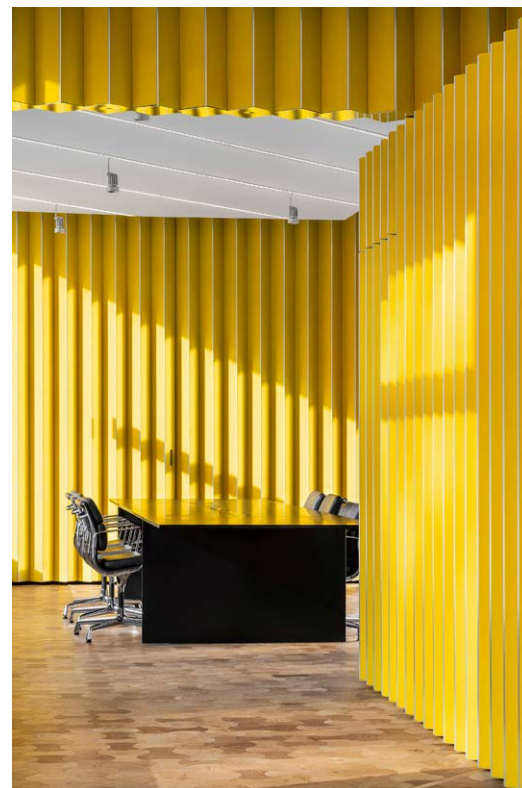

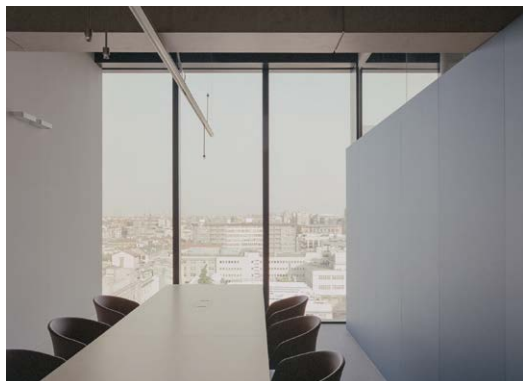

luna
 luna nascente
 m1 medio
 m1 micro incasso
 m1 micro scomparsa totale
 m3
 m4
 m13
 m18
 m444
 manondovevamedercipiù
 maria

men sole
 mensolona traccia
 micromen
 microsolo
 microtraccia
 minima
 minittraffic
 mm parete soffitto
 mn sistema
 mon amour
 mosaico
 n35 torcia
 n55 binario
 n55 emergenza
 n55 h20
 n55 lampadario
 n55 lanterna
 n55 parete con braccio
 n55 parete soffitto
 n55 parete soffitto orientabile
 n55 saliscendi
 n55 scomparsa totale
 n55 soffitto
 n55 sospensione
 n55 tavolo
 n55 terra
 n55 torcia
 net incasso
 net muro
 net parete
 net parete soffitto
 net scomparsa totale

peled soffitto
 peled sospensione
 piovelaluce
 plag in
 poppy terra
 profilo gc
 punto elle
 quasi
 raggio
 roy
 royal chandelier
 royal incasso
 royal parete
 royal soffitto
 royal sospensione
 segna libro
 sempre mia
 semprepronti
 signoria
 silère
 spessore
 spessorina
 spessorina portatile
 spingi
 spingi qua
 square tube
 stromba
 sul sole va
 tavolozza del pittore
 teca
 tessera
 ticablo
 tisoffio
 toccami
 traccia sistema
 traccia terra
 trasparenze
 tresesanta

ninfea
 noma
 officina zumthor

tubino
 un litro di luce
 unaghi
 vase
 vela
 XXI secolo
 zero
 zero orientabile



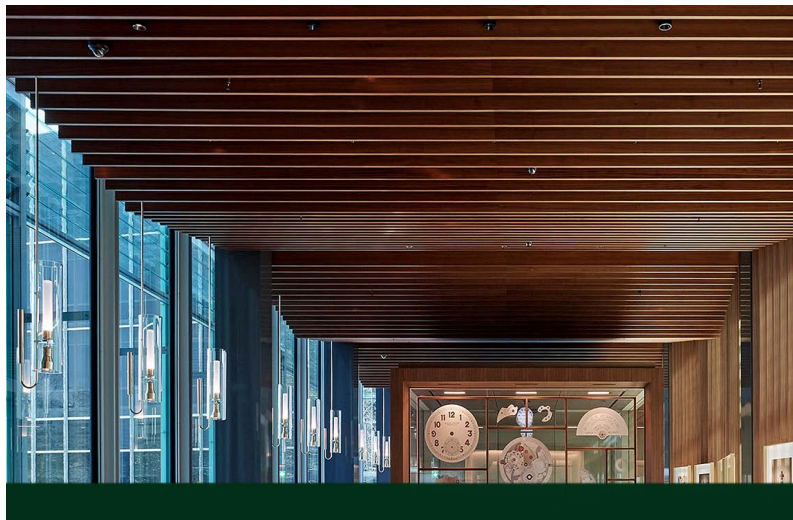
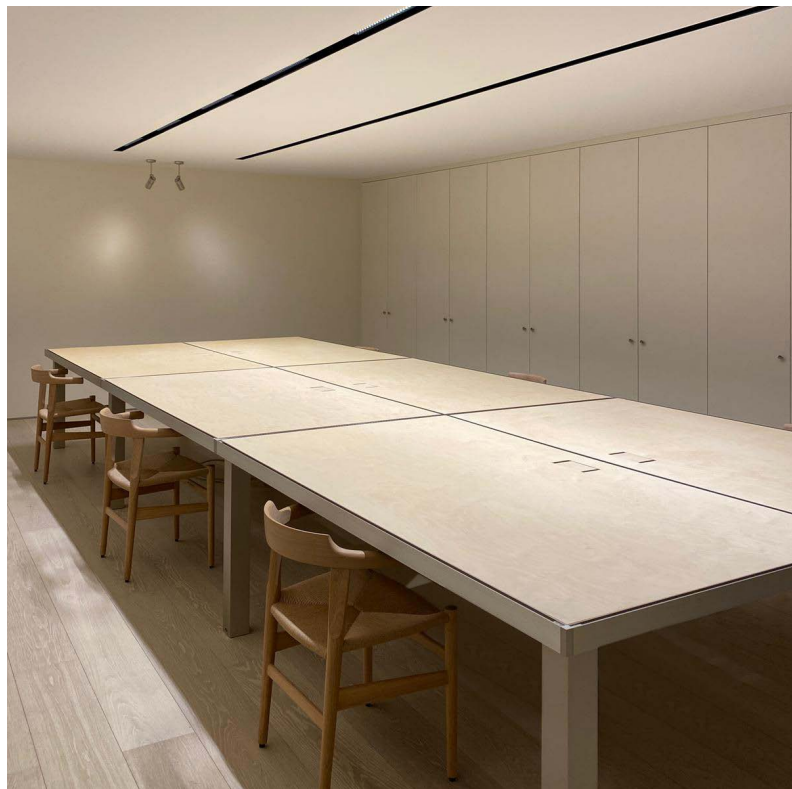

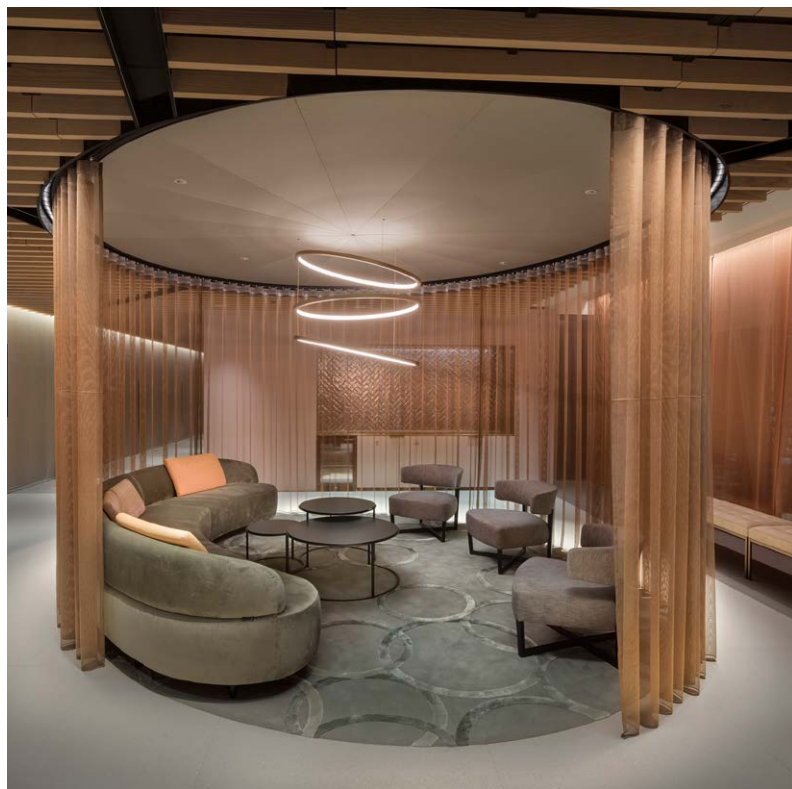

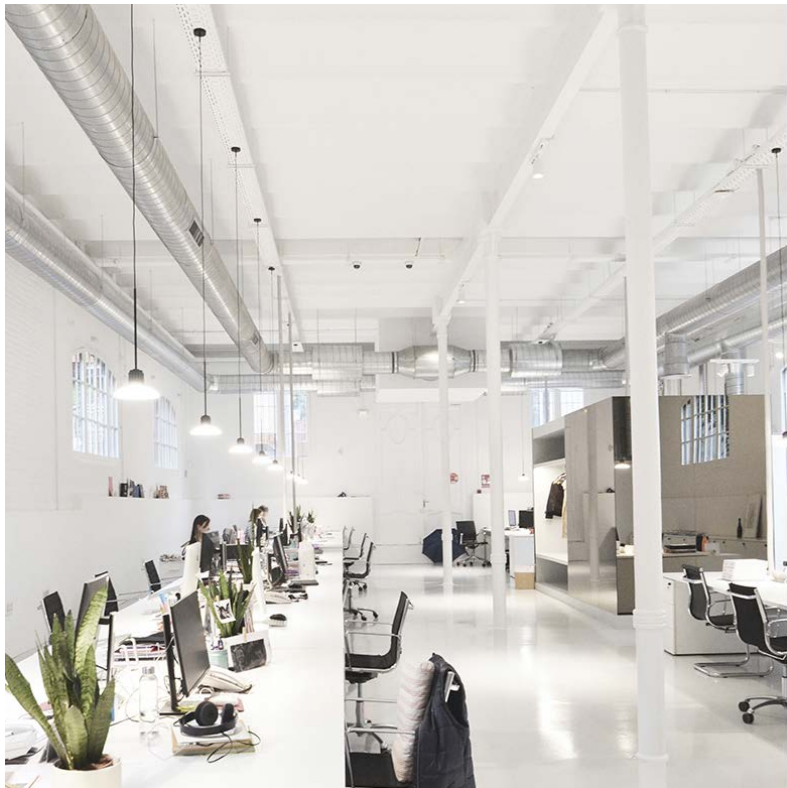



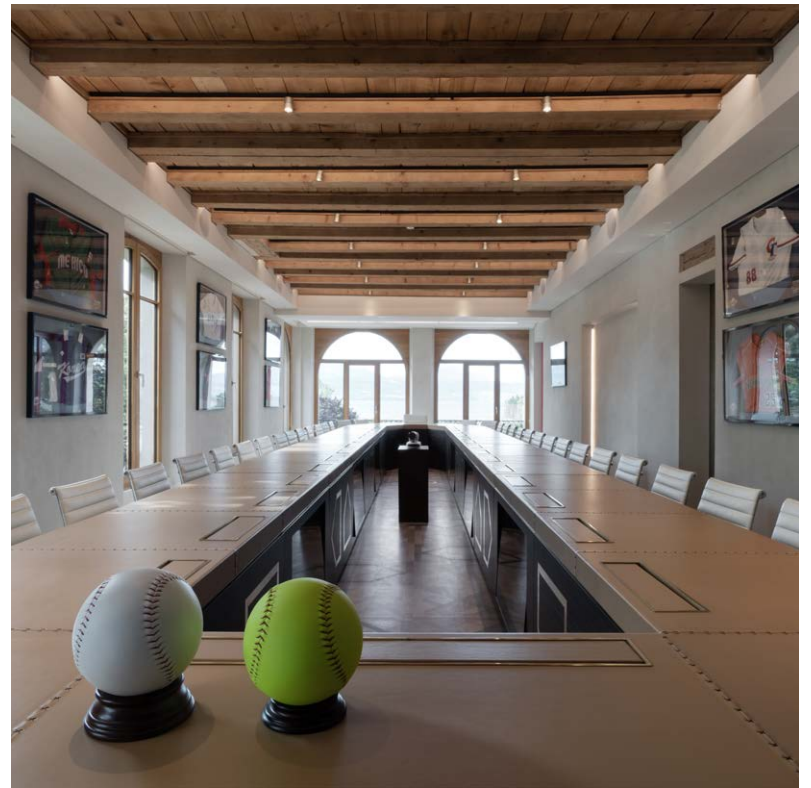
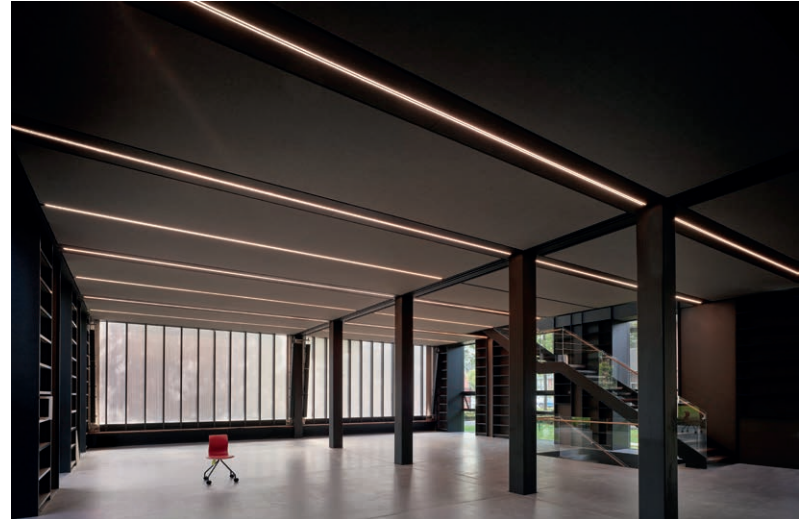



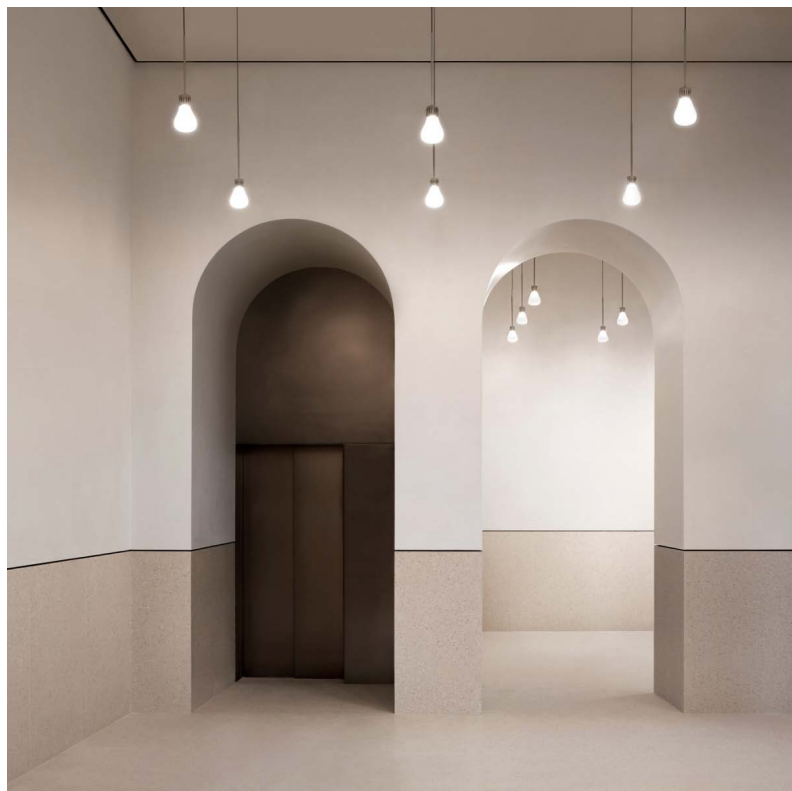
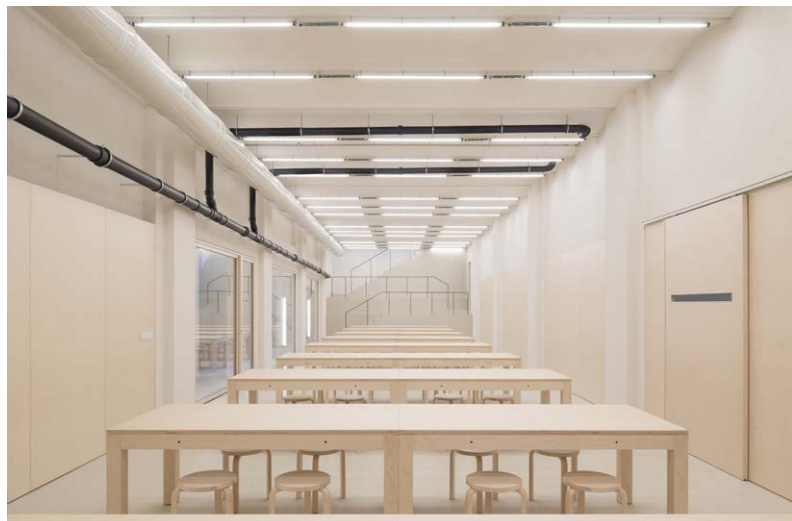
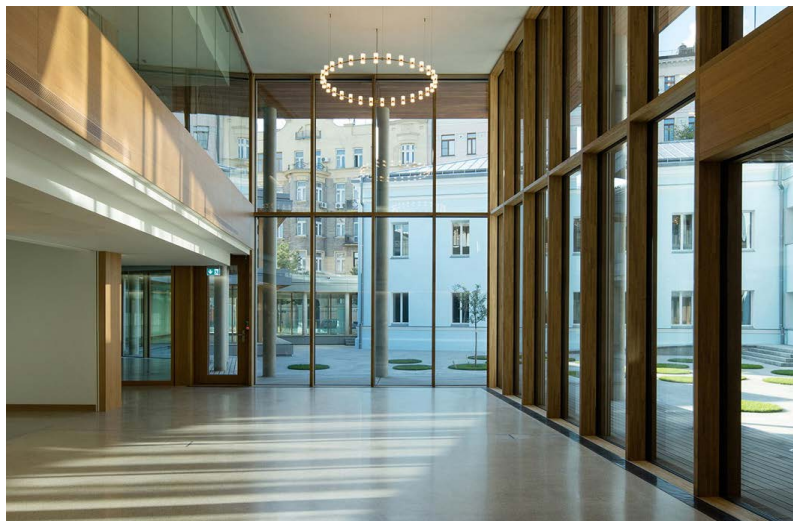



a4



bacchetta magica

biblio palo
biblio parete
biblio sospensione
big feet

campanili di luce
campanula
catena
catenaria di luce serpentine
cilindro 58
cilindro parete
cilindro soffitto
cilindro sospensione
cilindro zincato serpentine

codega tavolo
concrete

cubo 15
cubo medium
cubo paletto 15
cubo palo

erste
fi 50

graz

lanterna massima
lanterna tirolese

leis
lenticchia

lilia
linea di luce
linee
lucciola

lucus

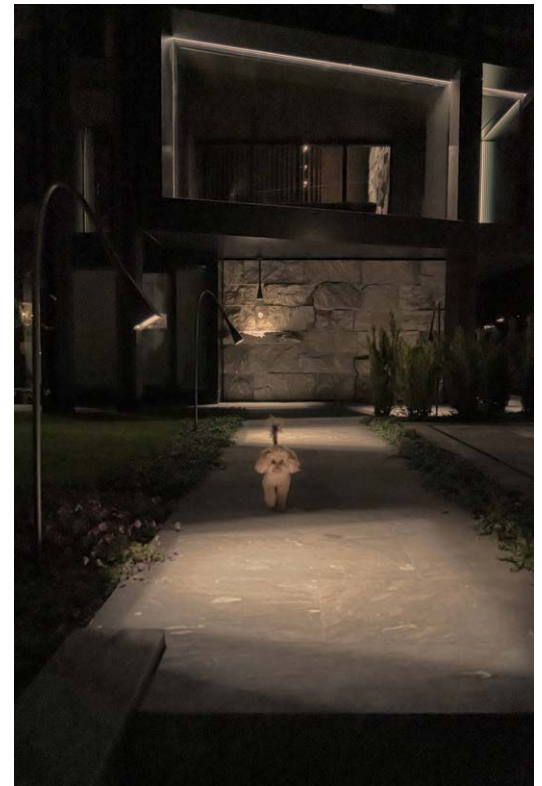

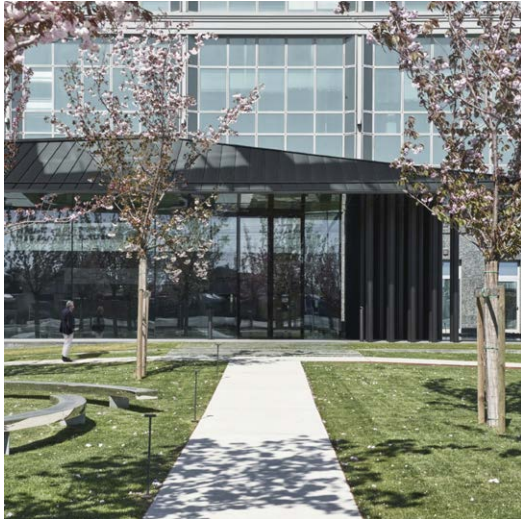

luna nascente

m3
m4

m18
m444

manondovevamovedercipiù

martinoeFfe
maxxi poppy

p2
palo b.

piovelaluce
plag in
poppy terra
portabici

sentiero di vals

mon amour

silère
soleluna

n55 lanterna

n55 torcia

nett uno
ninfea
noma

ombrella
p1

tsukimiso

unaghi
vase

zero
zero orientabile

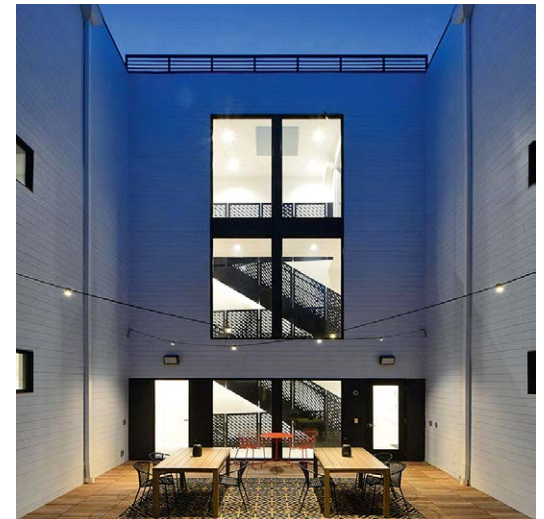
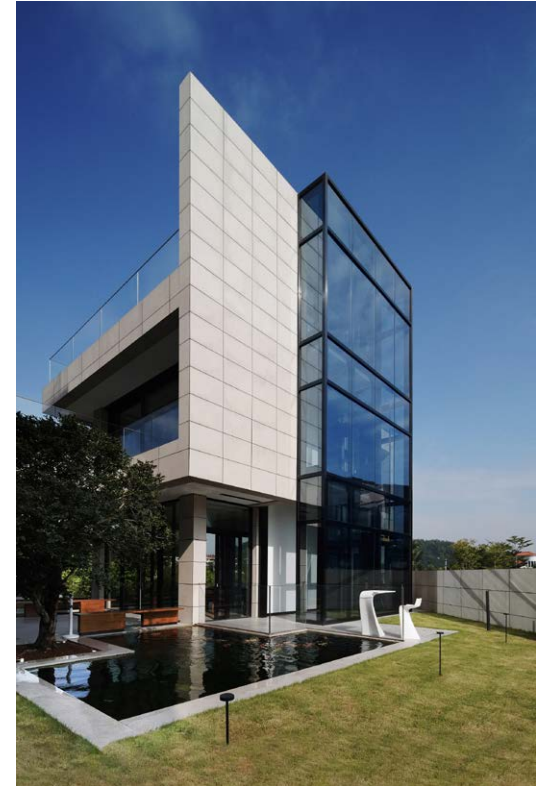





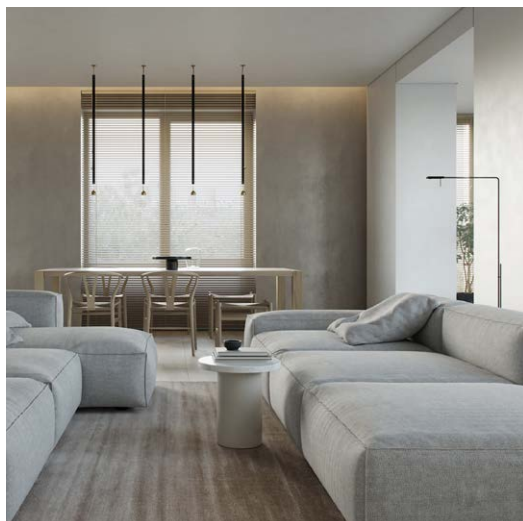

- 015
- 043 sistema
- 070 sistema
- 094 sistema
- 094 sistema aereo
- 094 sistema curvo
- 106x53
- 13x8
- 13° angolo
- 16.64
- 5x20
- 90x45
- ▲ sistema
- a4
- accabi
- accademi
- aituoipiedi
- ansa
- anselmo
- arcoled
- ariacablata
- bacchetta magica
- bamboo
- barra d'oro
- biblio palo
- biblio parete
- biblio sospensione
- big feet
- binario 3-230V
- binario 3-230V dali
- binario dali trifase VbB
- brancusi
- bottigliera
- c sistema
- c2 anelli
- c2 rotante
- c100
- c208
- campana brembana
- campanili di luce
- campanula
- candela di vals
- catena
- catenaria di luce serpentine
- cilindro 58
- cilindro parete
- cilindro soffitto
- cilindro sospensione
- cilindro zincato serpentine
- cisei sistema
- clv1
- clv2 parete soffitto
- codega tavolo
- concrete
- cono infinito
- coppibartali
- corrimano in luce
- cornice di luce
- culo 15
- culo medium
- culo paletto 15
- culo palo
- da ma
- dca binario
- dca incasso
- dca large incasso
- dca parete soffitto
- droid
- ecomini track
- econo track
- erste
- fi 50
- figaroqua figarolà
- fiore
- foro
- gianotto
- goce
- graffa
- graz
- inté
- kit elettrici per sistemi integrati
- l infinito
- la DOdò
- la stretta
- la taglio
- la villa
- lampada quadra
- lampada rotonda
- lampadina n22
- lampadina n35
- lampadina n55
- lanterna massima
- lanterna tirolese
- lancilotto
- leis
- lenticchia
- lettere
- lilia
- linea di luce
- linee
- lucchiola
- lucchiola o lanterna?
- lucecontinua
- lucus

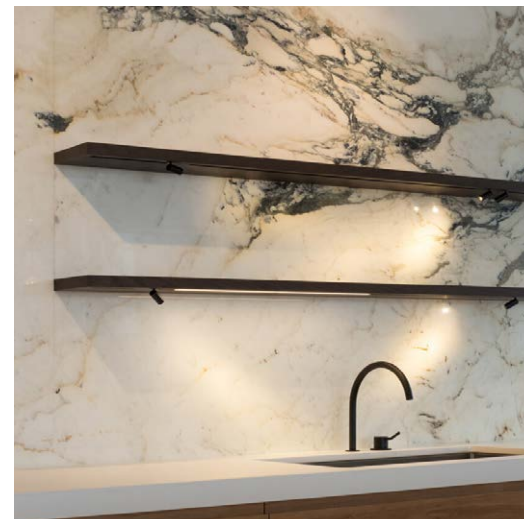

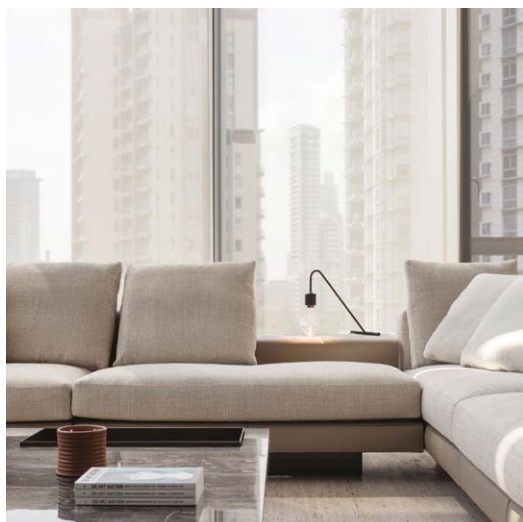

- luna
- luna nascente
- m1 medio
- m1 micro incasso
- m1 micro scomparsa totale
- m3
- m4
- m13
- m18
- m444
- manondovevamovederci più
- maria
- martinoeFFE
- maxxi poppy
- men sole
- mensolona traccia
- micromen
- microsolo
- microtraccia
- minima
- minittraffic
- mm parete soffitto
- mn sistema
- mon amour
- mosaico
- n35 torcia
- n55 binario
- n55 emergenza
- n55 h20
- n55 lampadario
- n55 lanterna
- n55 parete con braccio
- n55 parete soffitto
- n55 parete soffitto orientabile
- n55 saliscendi
- n55 scomparsa totale
- n55 soffitto
- n55 sospensione
- n55 tavolo
- n55 terra
- n55 torcia
- net incasso
- net muro
- net parete
- net parete soffitto
- net scomparsa totale
- nett uno
- ninfea
- noma
- officina zumthor
- ombrella
- p1
- p2
- palo b.
- peled soffitto
- peled sospensione
- piovelaluce
- plug in
- poppy terra
- portabici
- profilo gc
- punto elle
- quasi
- raggio
- roy
- royal chandelier
- royal incasso
- royal parete
- royal soffitto
- royal sospensione
- segna libro
- sempre mia
- semprepronti
- sentiero di vals
- signoria
- silère
- soleluna
- spessore
- spessorina
- spessorina portatile
- spingi
- spingi qua
- square tube
- stromba
- sul sole va
- tavolozza del pittore
- teca
- tessera
- ticablo
- tisoffio
- toccami
- traccia sistema
- traccia terra
- trasparenze
- tresesanta
- tsukimiso
- tubino
- un litro di luce
- unaghi
- vase
- vela
- XXI secolo
- zero
- zero orientabile

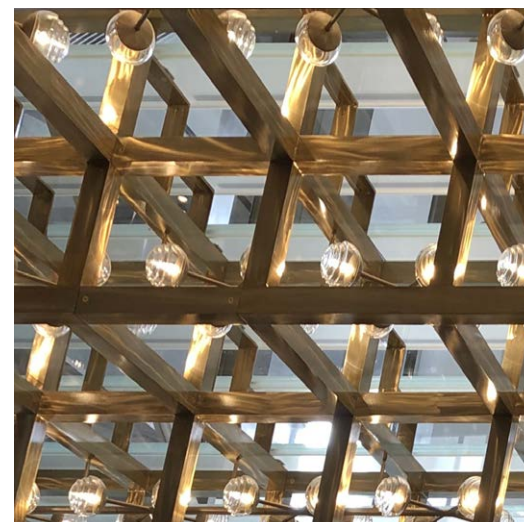

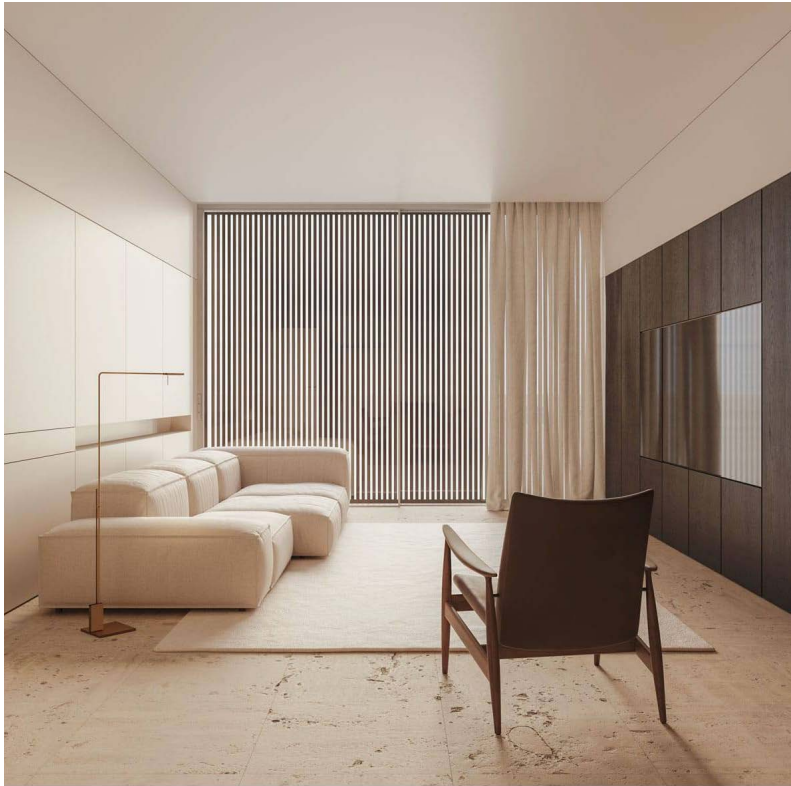

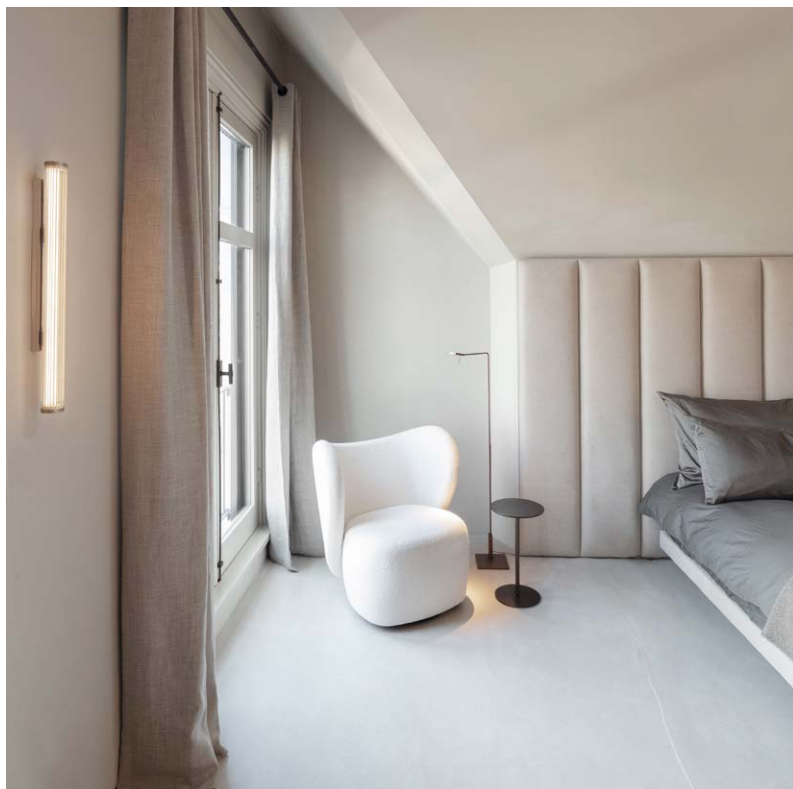
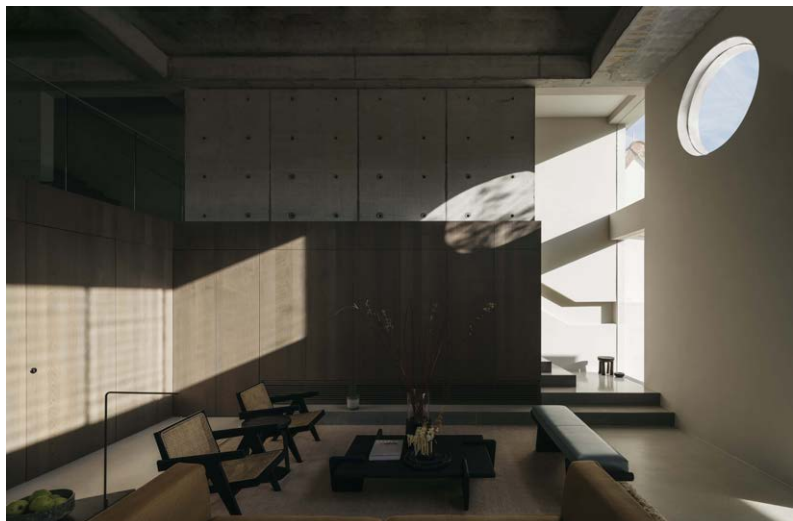



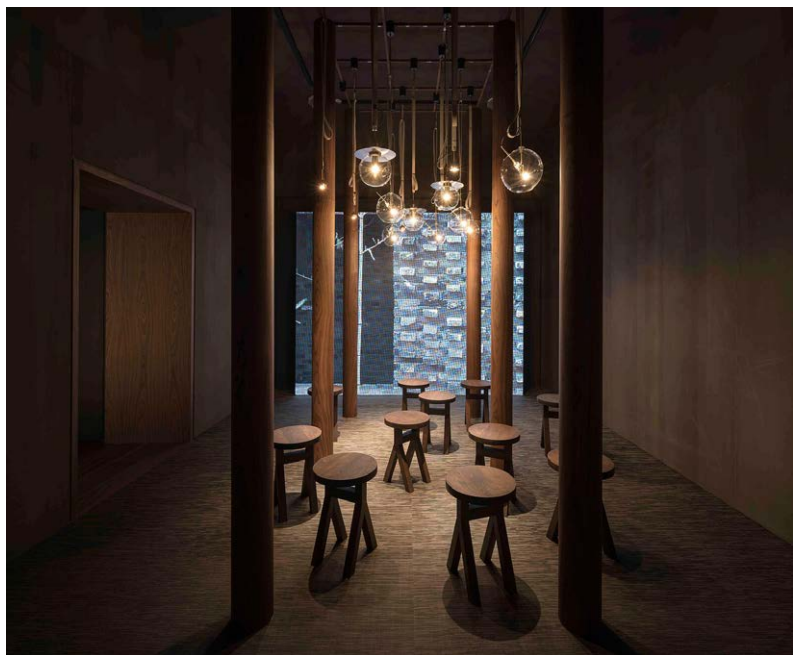



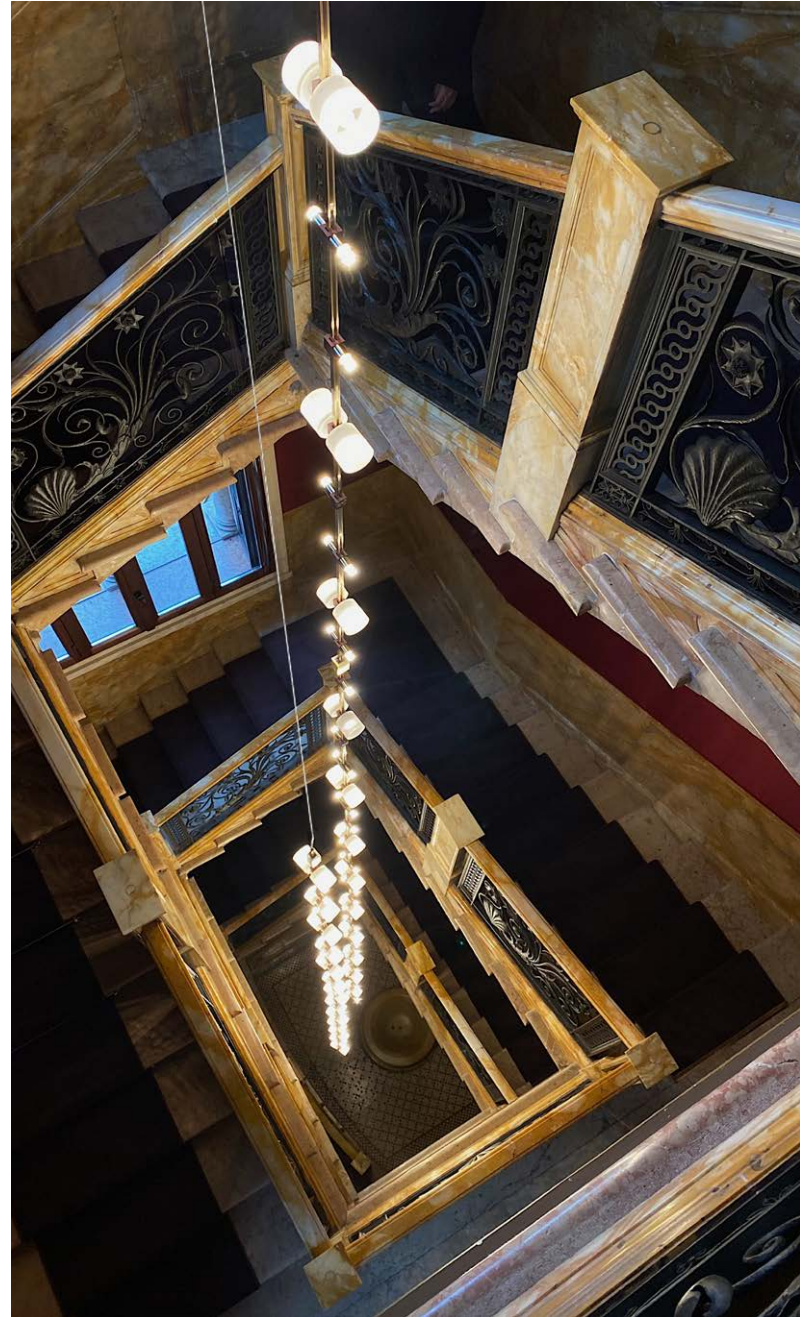

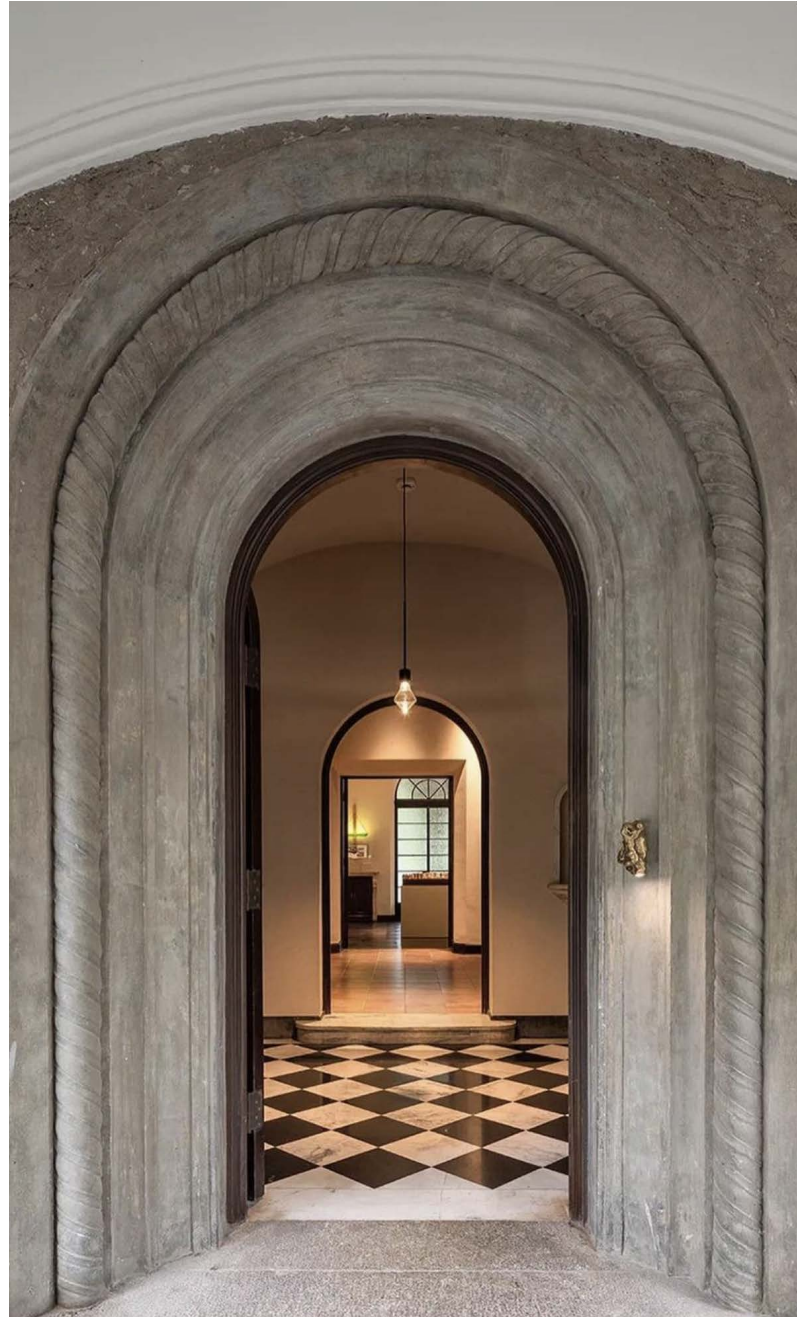

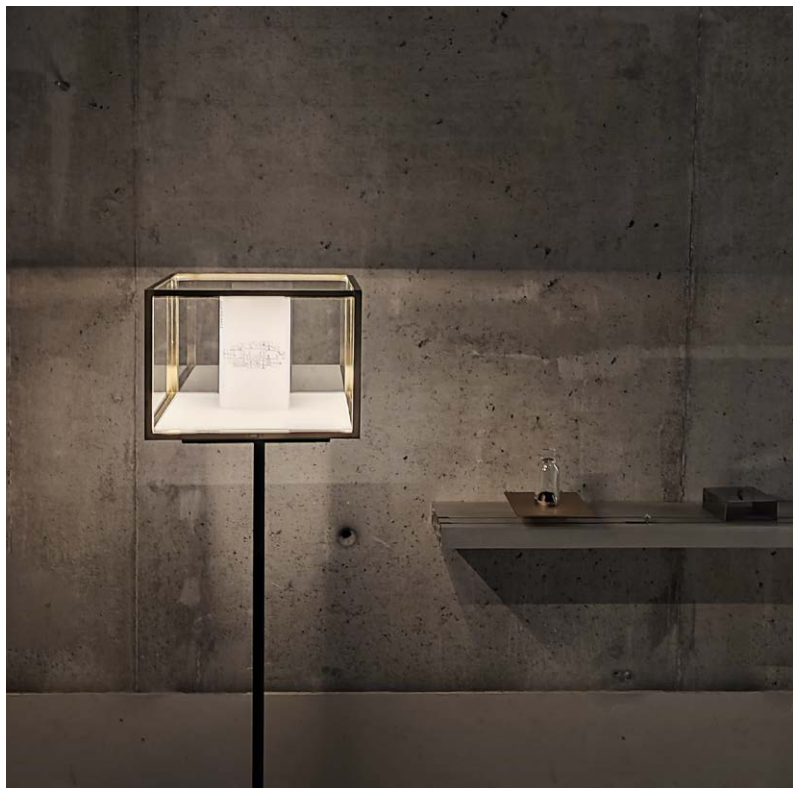

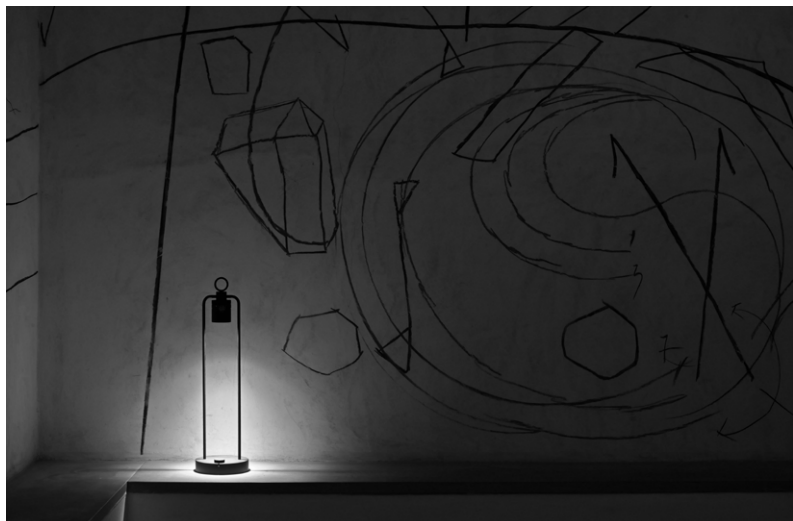



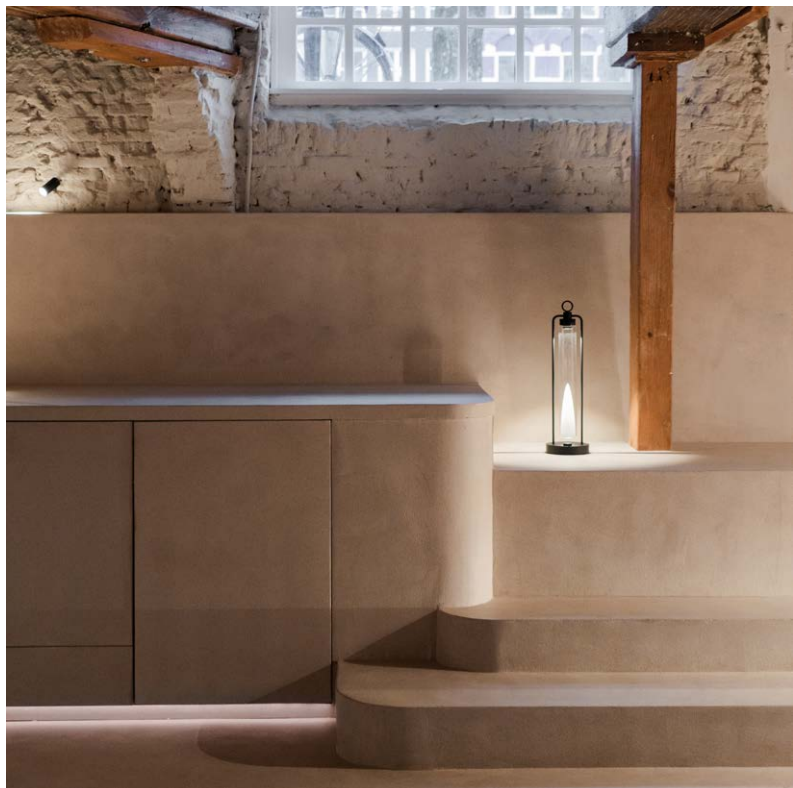

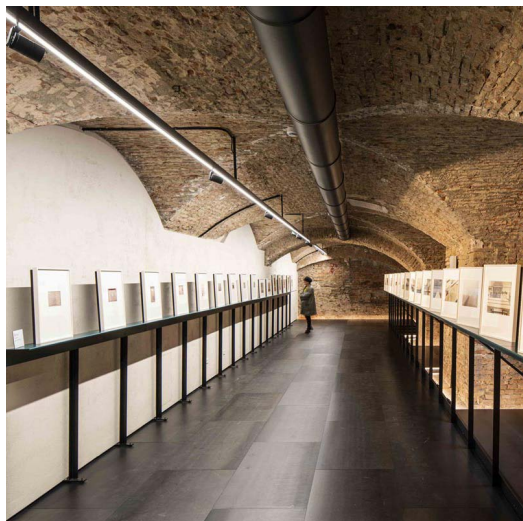

- 015
 043 sistema
 070 sistema
 094 sistema
 094 sistema aereo
 094 sistema curvo
 106x53
 13x8
 13° angolo
 16.64
 5x20
 90x45
 A sistema
- accabi
 accademi
 aituoi piedi
 ansa
 anselmo
 arcoled
 ariacablata
 bacchetta magica
 bamboo
 barra d'oro
- biblio parete
 biblio sospensione
 big feet
 binario 3-230V
 binario 3-230V dali
 binario dali trifase VbB
 brancusi
- c sistema
 c2 anelli
 c2 rotante
 c100
 c208
- campana brembana
 campanili di luce
 campanula
 candela di vals
 catena
- catenaria di luce serpentine
 cilindro 58
 cilindro parete
 cilindro soffitto
 cilindro sospensione
 cilindro zincato serpentine
 cisei sistema
 clv1
 clv2 parete soffitto
- codega tavolo
 cono infinito
 coppibartali
 corrimano in luce
 cornice di luce
 cubo 15
 cubo medium
 cubo paletto 15
- da ma
 dca binario
 dca incasso
 dca large incasso
 dca parete soffitto
 droid
 ecomini track
 econo track
- fi 50
 figaroqua figarolà
 fiore
 foro
 gianotto
 gocce
 graffa
- inté
 kit elettrici per sistemi integrati
 l infinito
 la DOdò
 la stretta
 la taglio
 la villa
 lampada quadra
 lampada rotonda
 lampadina n22
 lampadina n35
 lampadina n55
 lanterna massima
 lanterna tirolese
 lancillotto
- lenticchia
 lettere
- linea di luce
 linee
 lucciola
 lucciola o lanterna?
 lucecontinua

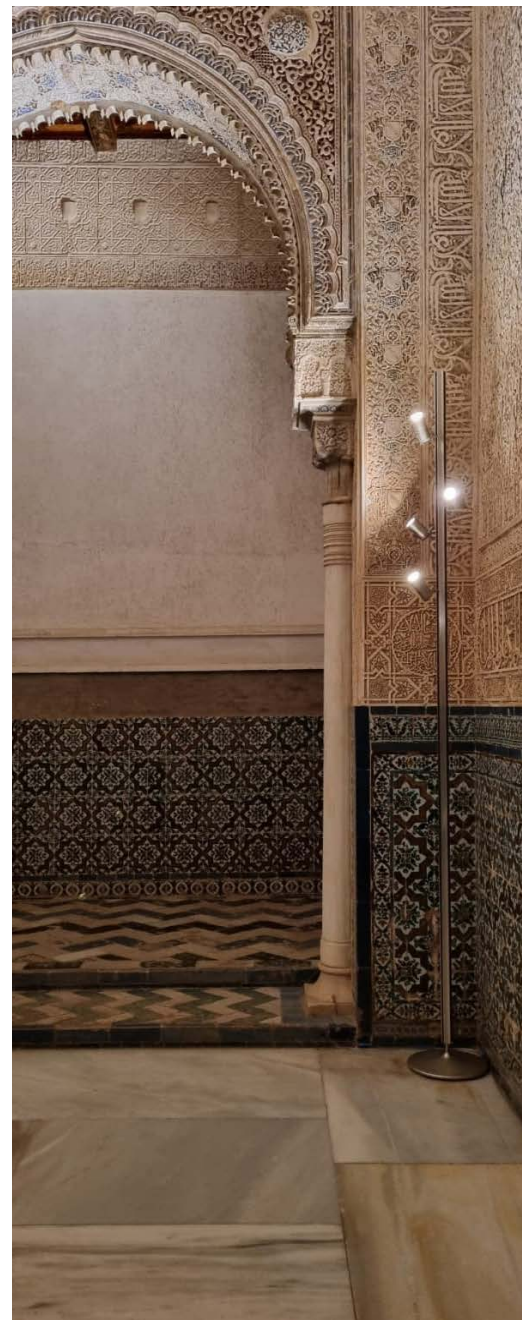



luna
 m1 medio
 m1 micro incasso
 m1 micro scomparsa totale
 m3
 m4
 m13
 m18
 m444
 manondovevamovedercipiù
 maria

 maxxi poppy
 men sole
 mensolona traccia
 micromen
 microsolo
 microtraccia
 minima
 minittraffic
 mm parete soffitto
 mn sistema
 mon amour
 mosaico
 n35 torcia
 n55 binario
 n55 emergenza
 n55 h20
 n55 lampadario
 n55 lanterna
 n55 parete con braccio
 n55 parete soffitto
 n55 parete soffitto orientabile
 n55 saliscendi
 n55 scomparsa totale
 n55 soffitto
 n55 sospensione
 n55 tavolo
 n55 terra
 n55 torcia
 net incasso
 net muro
 net parete
 net parete soffitto
 net scomparsa totale
 nett uno
 ninfea
 noma
 officina zumthor
 ombrella
 p1

 p2
 palo b.
 peled soffitto
 peled sospensione
 piovelaluce
 plag in
 poppy terra

 profilo gc
 punto elle
 quasi
 raggio
 roy
 royal chandelier
 royal incasso
 royal parete
 royal soffitto
 royal sospensione
 segna libro
 sempre mia
 semprepronti

 signoria
 silère

 spessore
 spessorina
 spessorina portatile
 spingi
 spingi qua
 square tube
 stromba
 sul sole va
 tavolozza del pittore
 teca
 tessera
 ticablo
 tisoffio
 toccami
 traccia sistema
 traccia terra
 trasparenze
 tresesanta

 tubino
 un litro di luce
 unaghi
 vase
 vela
 XXI secolo
 zero
 zero orientabile

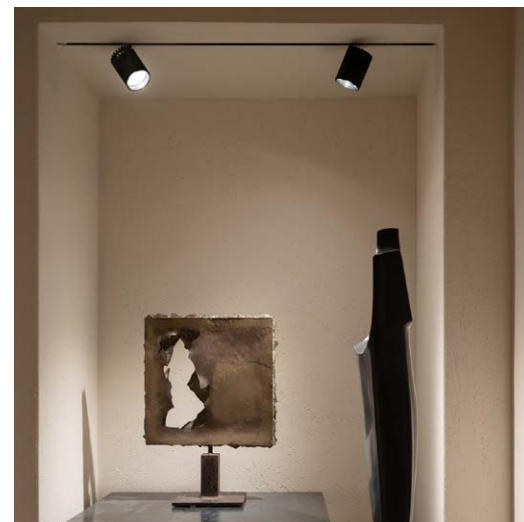
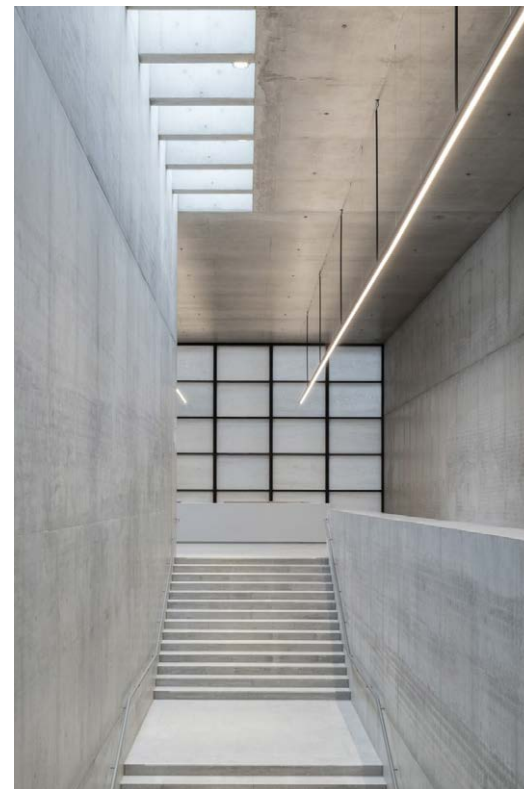

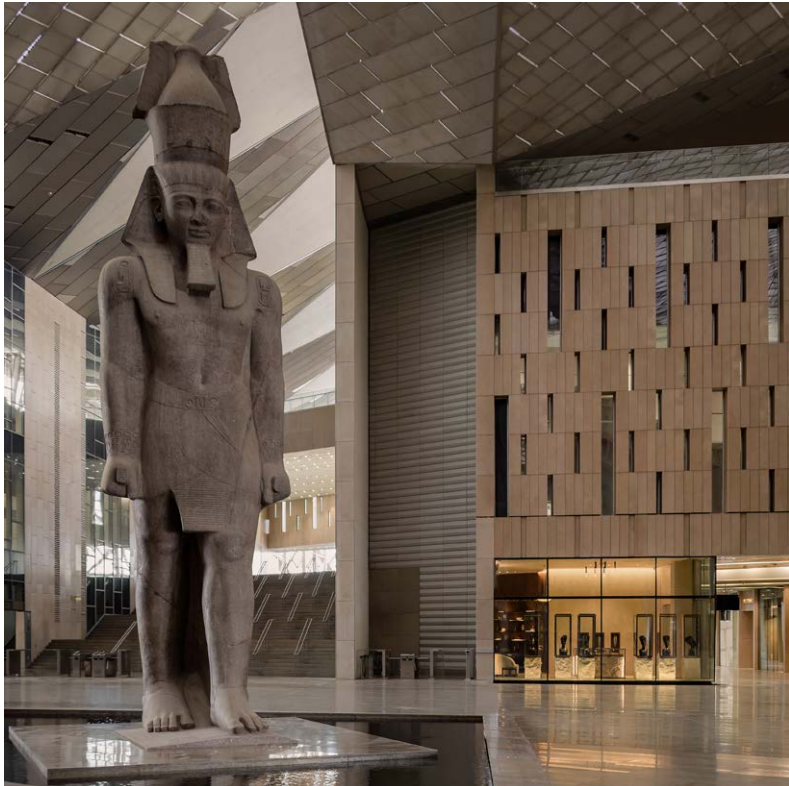

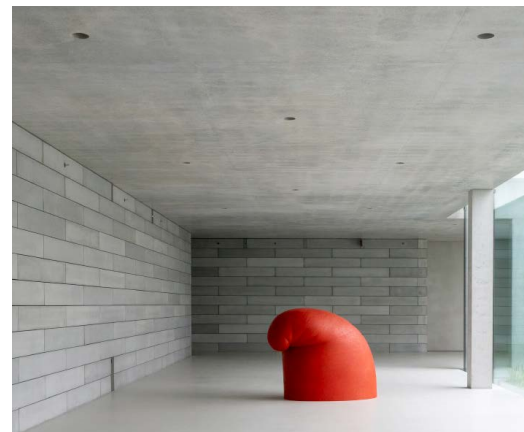
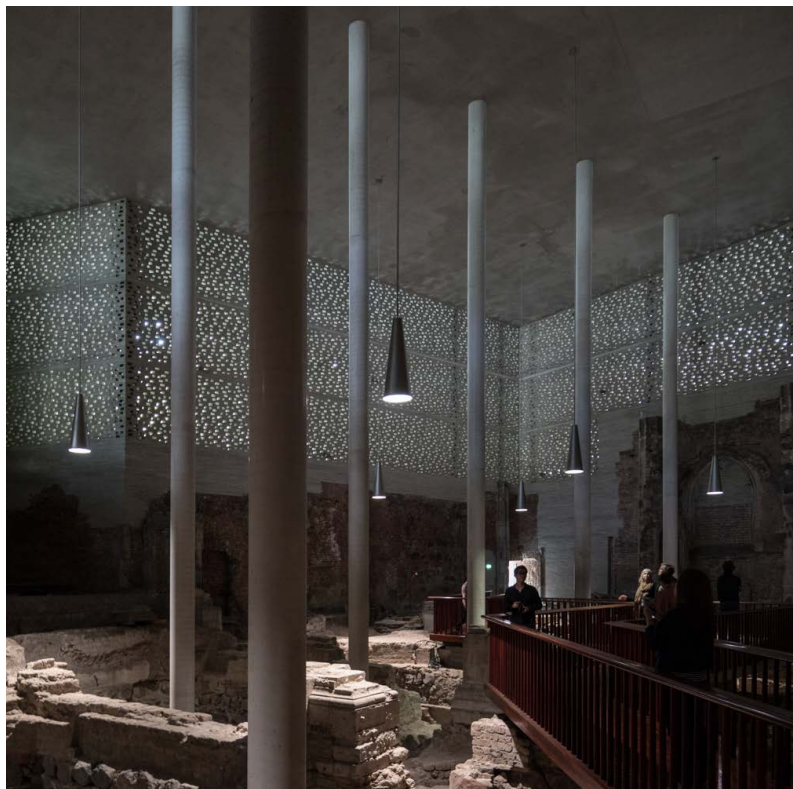

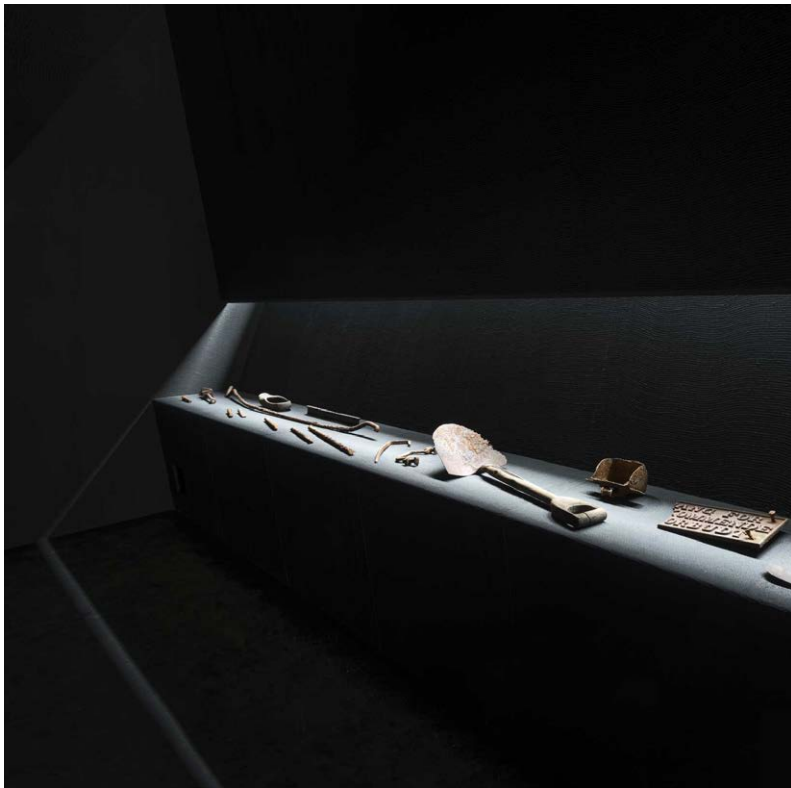



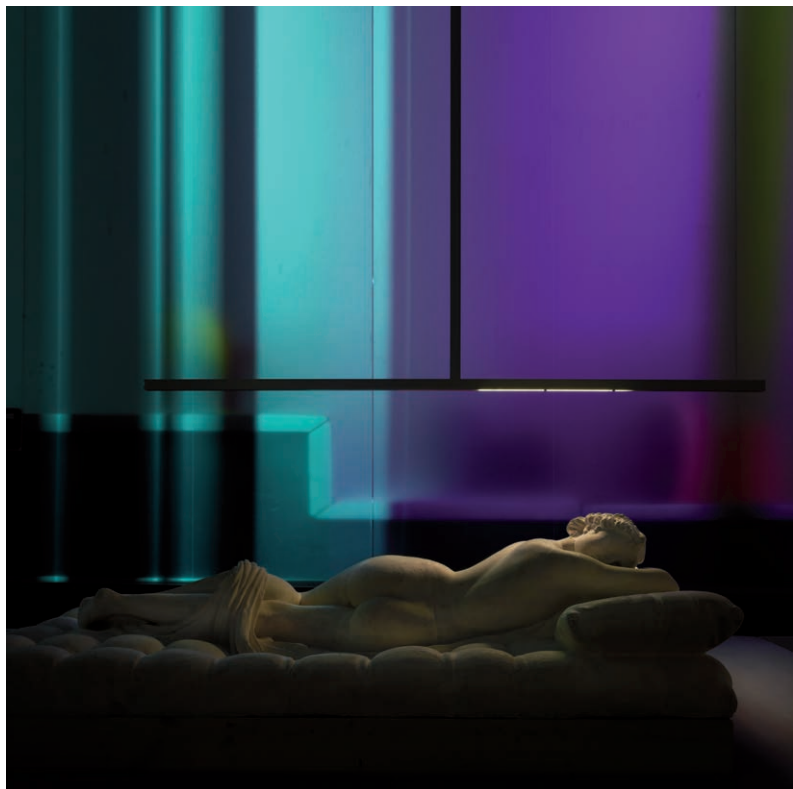



- 015
- 043 sistema
- 070 sistema
- 094 sistema
- 094 sistema aereo
- 094 sistema curvo
- 106x53
- 13x8
- 13° angolo
- 16.64
- 5x20
- 90x45
- ▲ sistema
- accabi
- accademi
- aituoi piedi
- ansa
- anselmo
- arcoled
- ariacablata
- bacchetta magica
- bamboo
- barra d'oro
- biblio parete
- biblio sospensione
- big feet
- binario 3-230V
- binario 3-230V dali
- binario dali trifase VbB
- brancusi
- bottigliera
- c sistema
- c2 anelli
- c2 rotante
- c100
- c208
- campana brembana
- campanili di luce
- campanula
- candela di vals
- catena
- catenaria di luce serpentine
- cilindro 58
- cilindro parete
- cilindro soffitto
- cilindro sospensione
- cilindro zincato serpentine
- cisei sistema
- clv1
- clv2 parete soffitto
- codega tavolo
- cono infinito
- coppibartali
- corrivano in luce
- cornice di luce
- cubo 15
- cubo medium
- cubo paletto 15
- da ma
- dca binario
- dca incasso
- dca large incasso
- dca parete soffitto
- droid
- ecomini track
- econo track
- fi 50
- figaroqua figarolà
- fiore
- foro
- gianotto
- gocce
- graffa
- inté
- kit elettrici per sistemi integrati
- l infinito
- la DOdò
- la stretta
- la taglio
- la villa
- lampada quadra
- lampada rotonda
- lampadina n22
- lampadina n35
- lampadina n55
- lanterna massima
- lanterna tirolese
- lancillotto
- lenticchia
- lettere
- linea di luce
- linee
- lucciola
- lucciola o lanterna?
- lucecontinua
- lucus

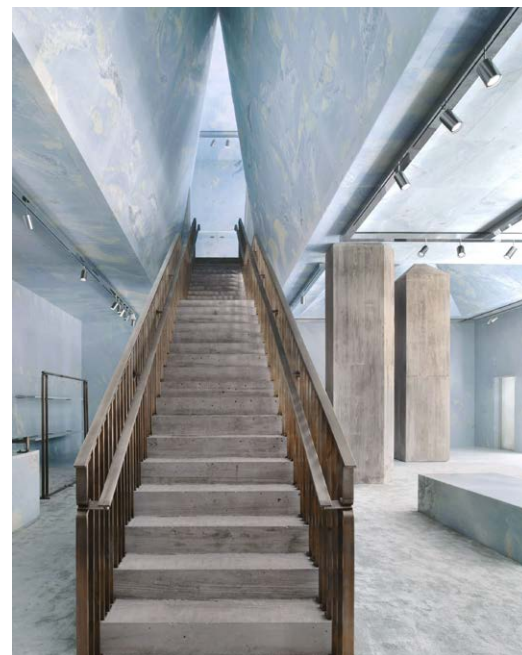

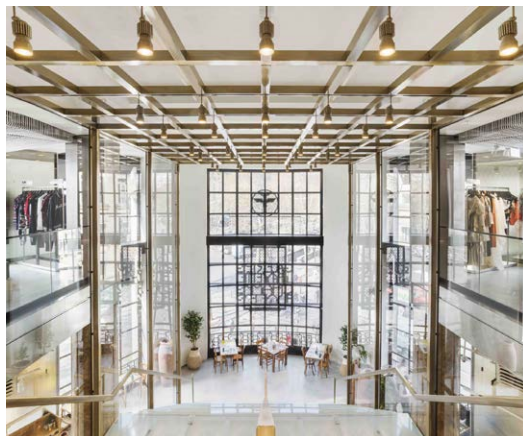

- luna
- m1 medio
- m1 micro incasso
- m1 micro scomparsa totale
- m3
- m4
- m13
- m18
- m444
- manondovevamovederci più
- maria
- maxxi poppy
- men sole
- mensolona traccia
- micromen
- microsolo
- microtraccia
- minima
- minittraffic
- mm parete soffitto
- mn sistema
- mon amour
- mosaico
- n35 torcia
- n55 binario
- n55 emergenza
- n55 h20
- n55 lampadario
- n55 lanterna
- n55 parete con braccio
- n55 parete soffitto
- n55 parete soffitto orientabile
- n55 saliscendi
- n55 scomparsa totale
- n55 soffitto
- n55 sospensione
- n55 tavolo
- n55 terra
- n55 torcia
- net incasso
- net muro
- net parete
- net parete soffitto
- net scomparsa totale
- nett uno
- ninfea
- noma
- officina zumthor
- ombrella
- p1
- p2
- palo b.
- peled soffitto
- peled sospensione
- piovelaluce
- plug in
- poppy terra
- profilo gc
- punto elle
- quasi
- raggio
- roy
- royal chandelier
- royal incasso
- royal parete
- royal soffitto
- royal sospensione
- segna libro
- sempre mia
- sempreonti
- signoria
- silère
- spessore
- spessorina
- spessorina portatile
- spingi
- spingi qua
- square tube
- stromba
- sul sole va
- tavolozza del pittore
- teca
- tessera
- ticablo
- tisoffio
- toccami
- traccia sistema
- traccia terra
- trasparenze
- tresesanta
- tubino
- un litro di luce
- unaghi
- vase
- vela
- XXI secolo
- zero
- zero orientabile

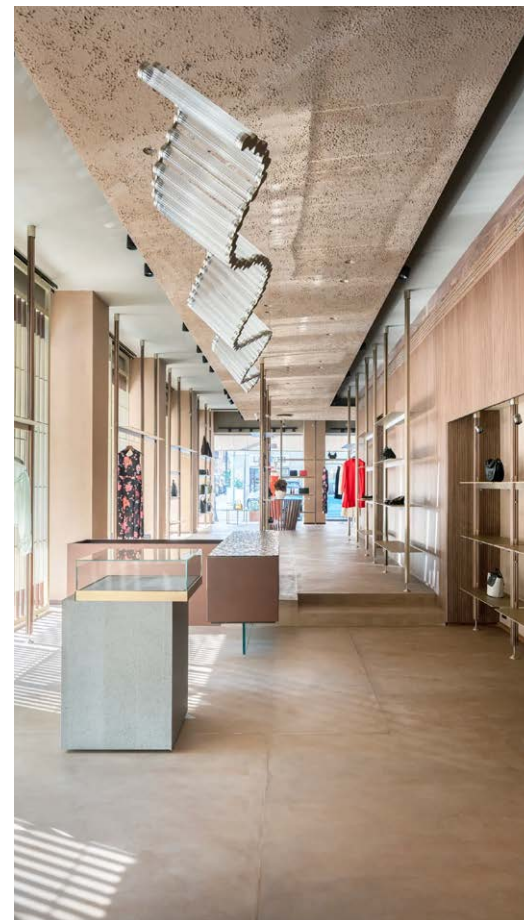

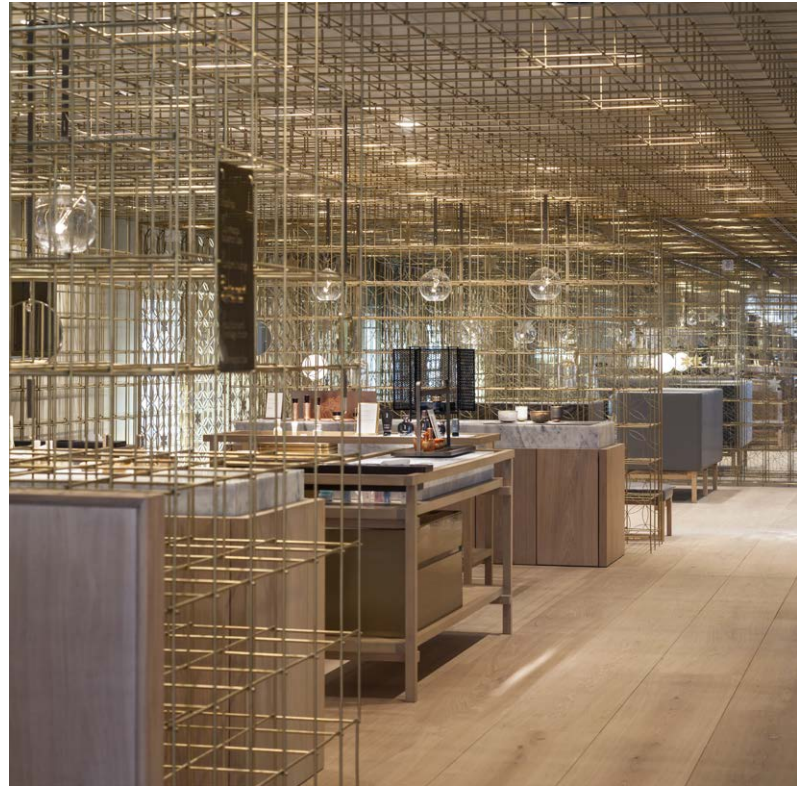





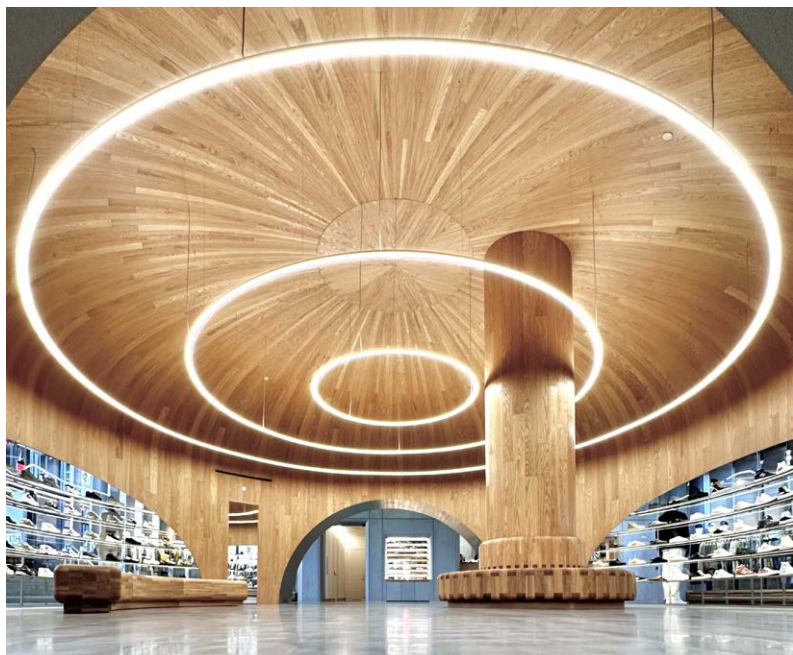
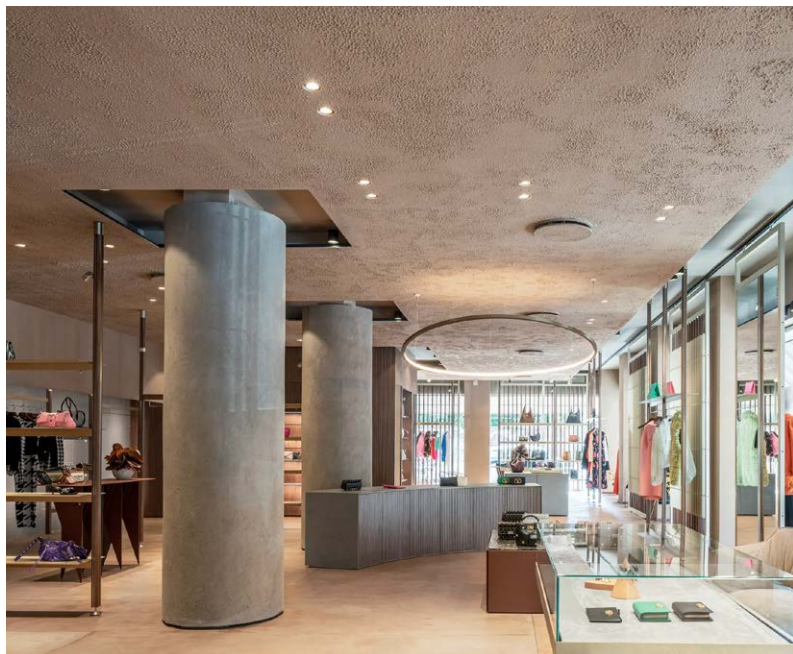

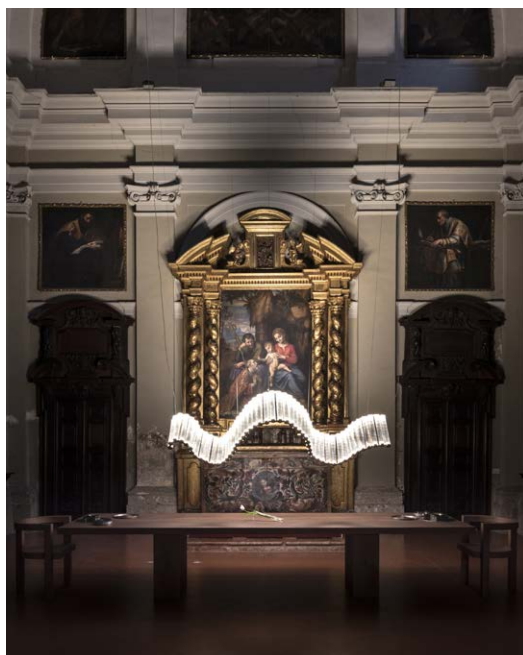

- 015
 043 sistema
 070 sistema
 094 sistema
 094 sistema aereo
 094 sistema curvo
 106x53
 13x8
 13° angolo
 16.64
 5x20
 90x45
 ▲ sistema
 a4
 accabi
 accademi
 aituoi piedi
 ansa
 anselmo
 arcoled
 ariacablata
 bacchetta magica
 bamboo
 barra d'oro
 biblio palo
 biblio parete
 biblio sospensione
 big feet
 binario 3-230V
 binario 3-230V dali
 binario dali trifase VbB
 brancusi

 c sistema
 c2 anelli
 c2 rotante
 c100
 c208
 campana brembana
 campanili di luce
 campanula
 candela di vals
 catena
 catenaria di luce serpentine
 cilindro 58
 cilindro parete
 cilindro soffitto
 cilindro sospensione
 cilindro zincato serpentine
 cisei sistema
 clv1
 clv2 parete soffitto

 codega tavolo
 concrete
 cono infinito
 coppibartali
 corrimano in luce
 cornice di luce
 cubo 15
 cubo medium
 cubo paletto 15
 cubo palo
 da ma
 dca binario
 dca incasso
 dca large incasso
 dca parete soffitto
 droid
 ecomini track
 econo track
 erste
 fi 50
 figaroqua figarolà
 fiore
 foro
 gianotto
 gocce
 graffa
 graz
 inté
 kit elettrici per sistemi integrati
 l infinito
 la DOdò
 la stretta
 la taglio
 la villa
 lampada quadra
 lampada rotonda
 lampadina n22
 lampadina n35
 lampadina n55
 lanterna massima
 lanterna tirolese
 lancillotto
 leis
 lenticchia
 lettere
 lilia
 linea di luce
 linee
 lucciola
 lucciola o lanterna?
 lucecontinua
 lucus

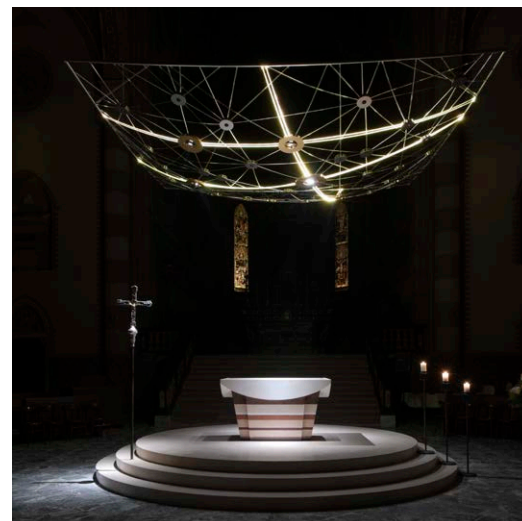

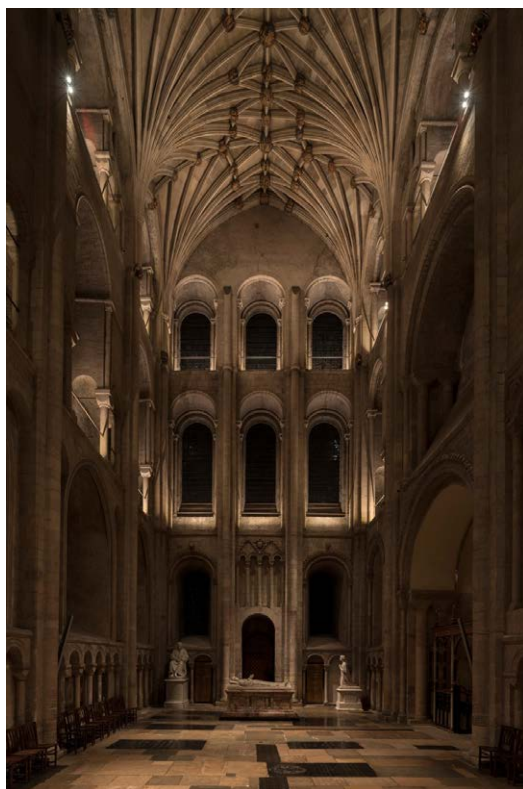

luna
 luna nascente
 m1 medio
 m1 micro incasso
 m1 micro scomparsa totale
 m3
 m4
 m13
 m18
 m444
 manondovevamovederci più
 maria
 martinoeFFE
 maxx poppy
 men sole
 mensolona traccia
 micromen
 microsolo
 microtraccia
 minima
 minittraffic
 mm parete soffitto
 mn sistema
 mon amour
 mosaico
 n35 torcia
 n55 binario
 n55 emergenza
 n55 h20
 n55 lampadario
 n55 lanterna
 n55 parete con braccio
 n55 parete soffitto
 n55 parete soffitto orientabile
 n55 saliscendi
 n55 scomparsa totale
 n55 soffitto
 n55 sospensione
 n55 tavolo
 n55 terra
 n55 torcia
 net incasso
 net muro
 net parete
 net parete soffitto
 net scomparsa totale
 nett uno
 ninfea
 noma
 officina zumthor
 ombrella
 p1
 p2
 palo b.
 peled soffitto
 peled sospensione
 piovelaluce
 plag in
 poppy terra
 portabici
 profilo gc
 punto elle
 quasi
 raggio
 roy
 royal chandelier
 royal incasso
 royal parete
 royal soffitto
 royal sospensione
 segna libro
 sempre mia
 semprepronti
 sentiero di vals
 signoria
 silère
 soleluna
 spessore
 spessorina
 spessorina portatile
 spingi
 spingi qua
 square tube
 stromba
 sul sole va
 tavolozza del pittore
 teca
 tessera
 ticablo
 tisoffio
 toccami
 traccia sistema
 traccia terra
 trasparenze
 tresesanta
 tsukimiso
 tubino
 un litro di luce
 unaghi
 vase
 vela
 XXI secolo
 zero
 zero orientabile

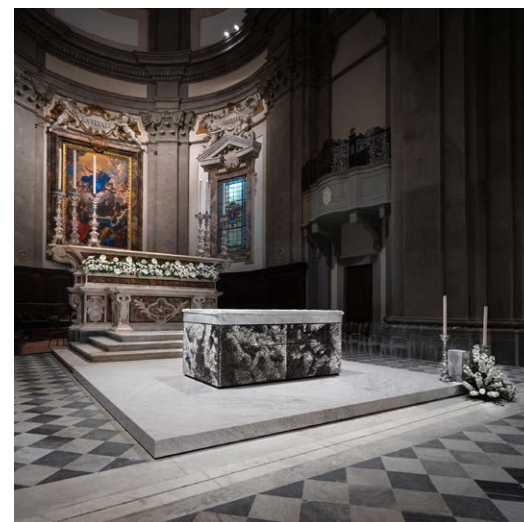
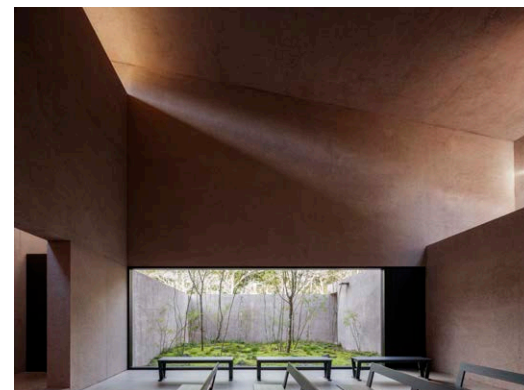

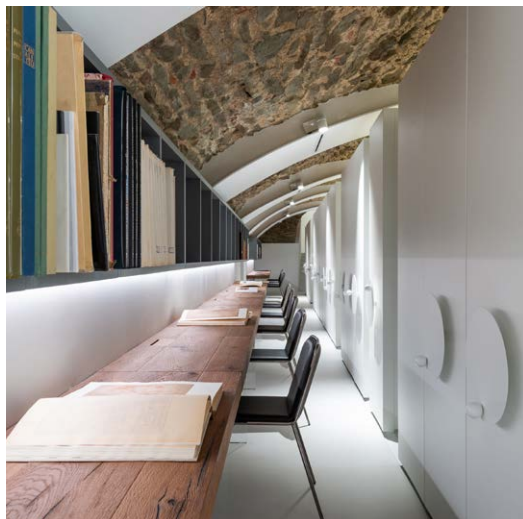

- 015
- 043 sistema
- 070 sistema
- 094 sistema
- 094 sistema aereo
- 094 sistema curvo
- 106x53
- 13x8
- 13° angolo
- 16.64
- 5x20
- 90x45
- ▲ sistema
- a4
- accabi
- accademi
- aituoiopiedi
- ansa
- anselmo
- arcoled
- ariacablata
- bacchetta magica
- bamboo
- barra d'oro

- biblio sospensione
- big feet
- binario 3-230V
- binario 3-230V dali
- binario dali trifase VbB
- brancusi

- c sistema
- c2 anelli
- c2 rotante
- c100
- c208
- campana brembana
- campanili di luce
- campanula
- candela di vals
- catena
- catenaria di luce serpentine
- cilindro 58
- cilindro parete
- cilindro soffitto
- cilindro sospensione
- cilindro zincato serpentine
- cisei sistema
- clv1
- clv2 parete soffitto

- codega tavolo
- cono infinito
- coppibartali
- corrimano in luce
- cornice di luce
- cubo 15
- cubo medium
- cubo paletto 15
- cubo palo
- da ma
- dca binario
- dca incasso
- dca large incasso
- dca parete soffitto
- droid
- ecomini track
- econo track
- erste
- fi 50
- figaroqua figarolà
- fiore
- foro
- gianotto
- gocce
- graffa

- inté
- kit elettrici per sistemi integrati
- l infinito
- la DOdò
- la stretta
- la taglio
- la villa
- lampada quadra
- lampada rotonda
- lampadina n22
- lampadina n35
- lampadina n55
- lanterna massima
- lanterna tirolese
- lancillotto
- leis
- lenticchia
- lettere

- linea di luce
- linee

- lucciola o lanterna?
- lucecontinua

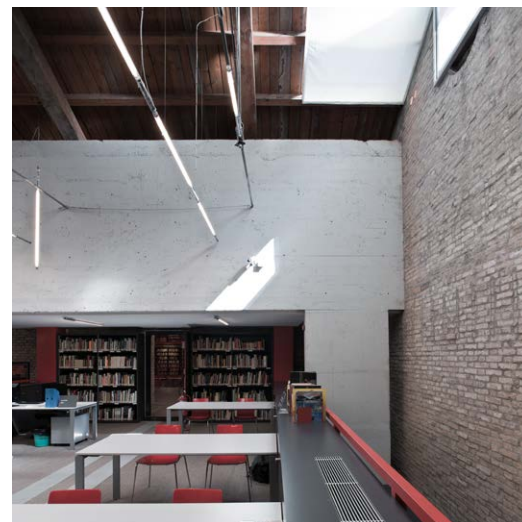



luna
 luna nascente
 m1 medio
 m1 micro incasso
 m1 micro scomparsa totale
 m3
 m4
 m13
 m18
 m444
 manondoveamovederci più
 maria

 men sole
 mensolona traccia
 micromen
 microsolo
 microtraccia
 minima
 minittraffic
 mm parete soffitto
 mn sistema
 mon amour
 mosaico
 n35 torcia
 n55 binario
 n55 emergenza
 n55 h20
 n55 lampadario
 n55 lanterna
 n55 parete con braccio
 n55 parete soffitto
 n55 parete soffitto orientabile
 n55 saliscendi
 n55 scomparsa totale
 n55 soffitto
 n55 sospensione
 n55 tavolo
 n55 terra
 n55 torcia
 net incasso
 net muro
 net parete
 net parete soffitto
 net scomparsa totale
 nett uno
 ninfea
 noma
 officina zumthor
 ombrella

 peled soffitto
 peled sospensione

 plag in
 poppy terra

 profilo gc
 punto elle
 quasi
 raggio
 roy
 royal chandelier
 royal incasso
 royal parete
 royal soffitto
 royal sospensione
 segna libro
 sempre mia
 semprepronti
 sentiero di vals
 signoria
 silère
 soleluna
 spessore
 spessorina
 spessorina portatile
 spingi
 spingi qua
 square tube
 stromba
 sul sole va
 tavolozza del pittore
 teca
 tessera
 ticablo
 tisoffio
 toccami
 traccia sistema
 traccia terra
 trasparenze
 tresesanta

 tubino
 un litro di luce
 unaghi

 vela
 XXI secolo
 zero
 zero orientabile

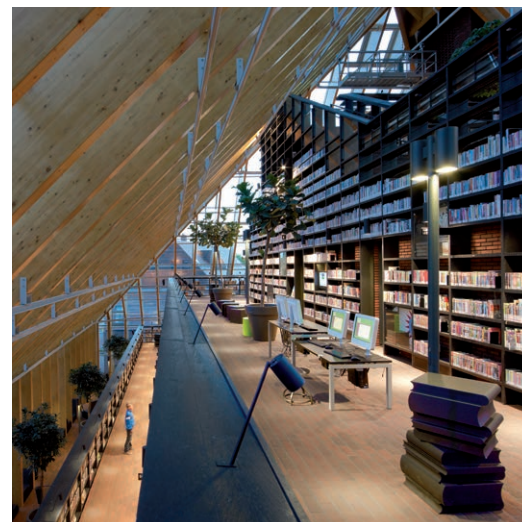



070 sistema
 094 sistema
 094 sistema curvo
 094 sistema aereo
 13° angolo
 13x8
 5x20
 A sistema
 aituopiedi
 ariacablata
 cisei sistema
 c sistema
 corrimano in luce
 intè sistema
 lancillotto
 mensole sistema
 mensolona traccia
 mn sistema
 n35 sistema
 n55 sistema
 ticablo
 traccia sistema
 trasparenze

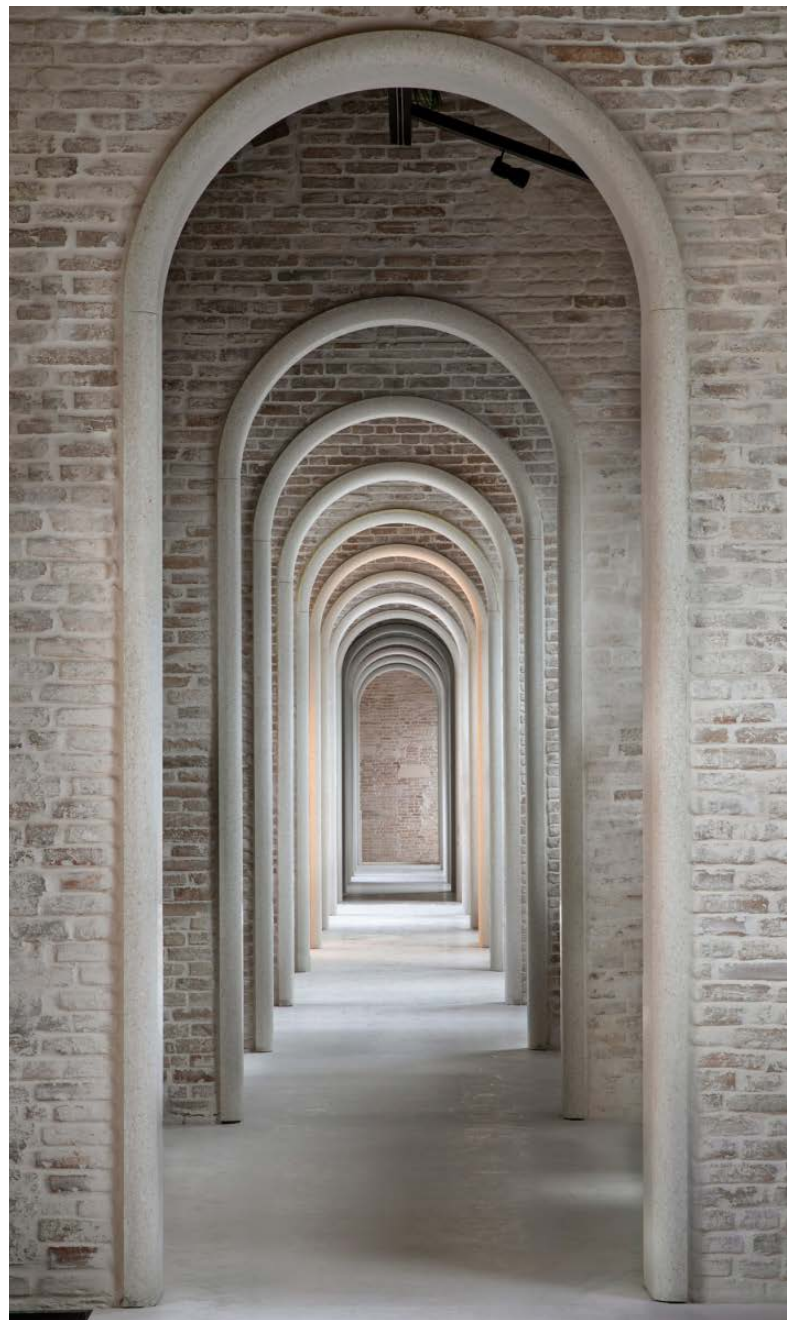
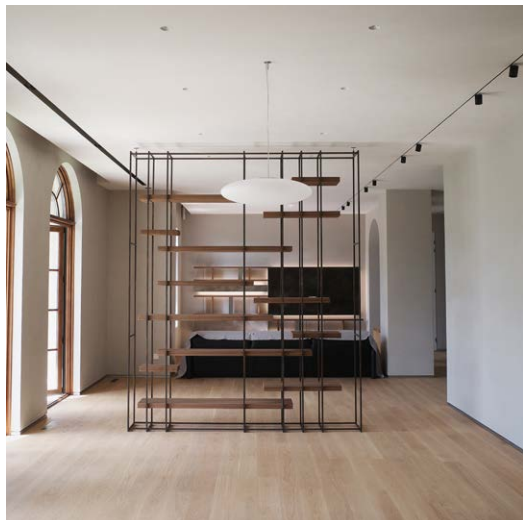

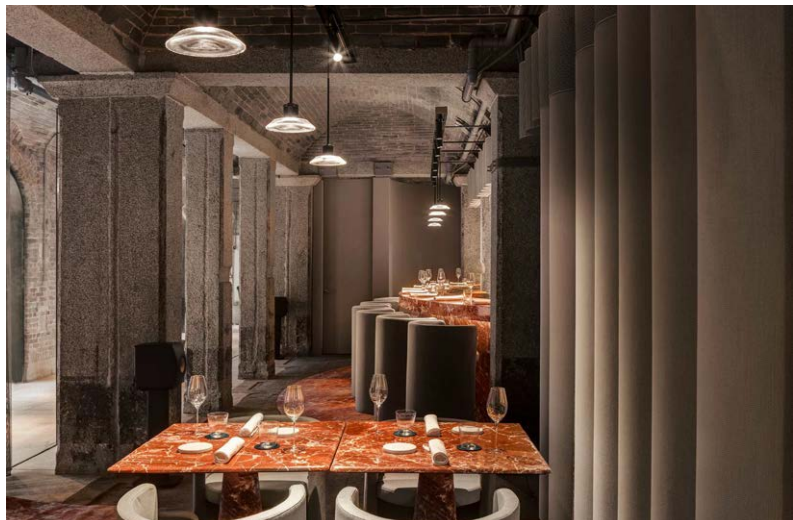

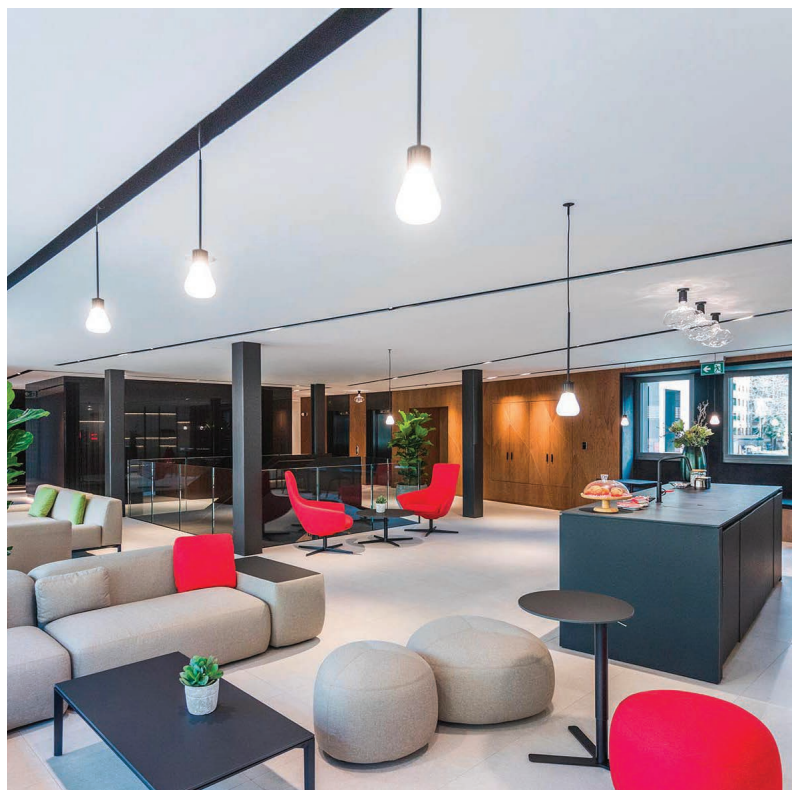
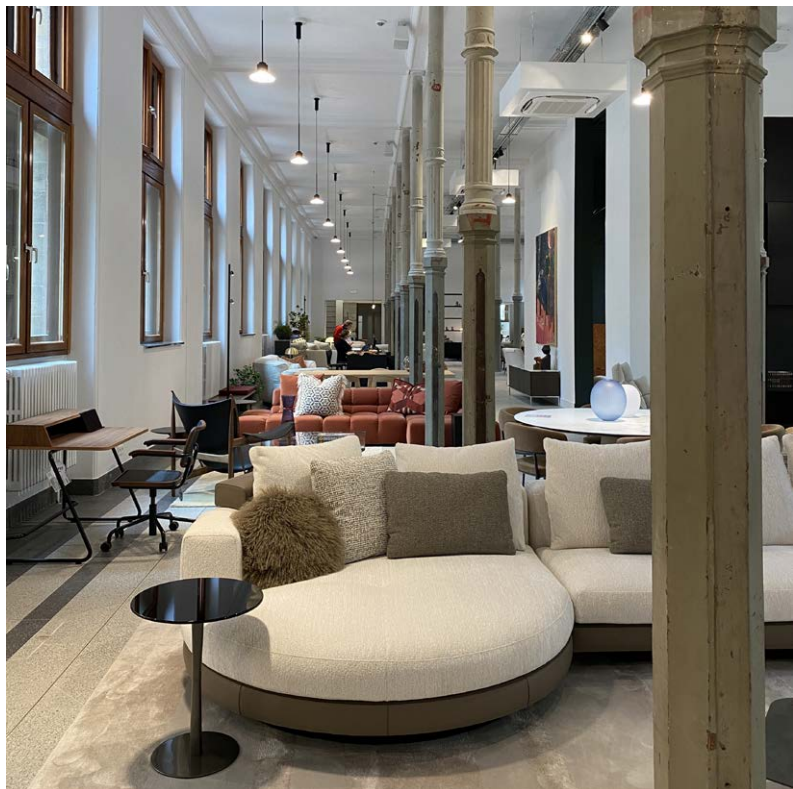

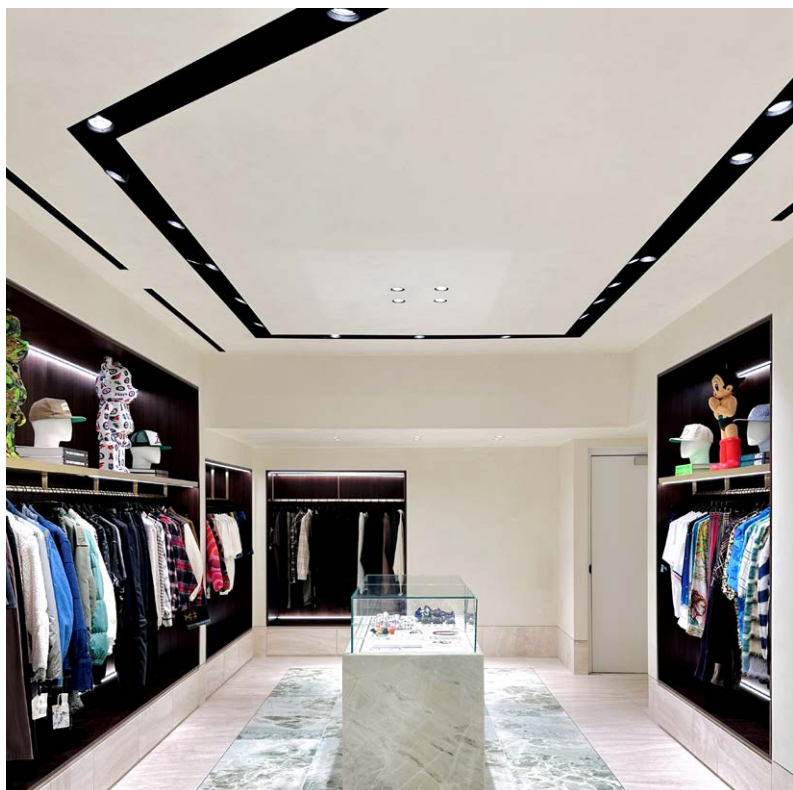



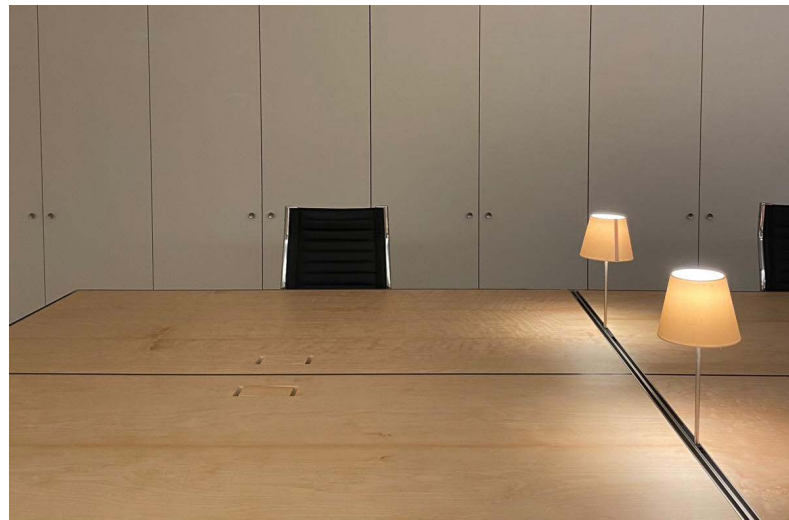
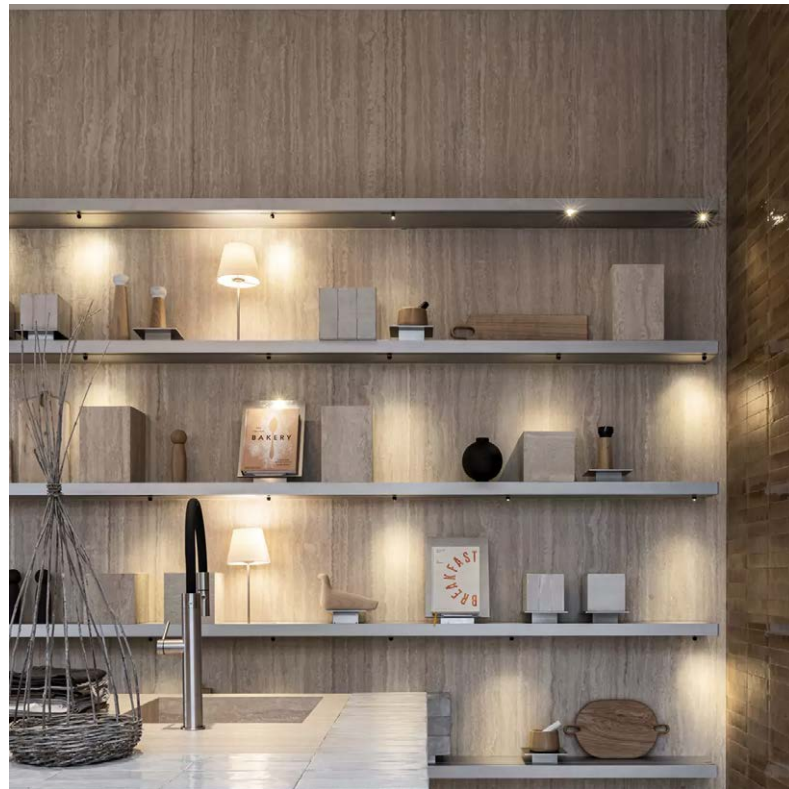

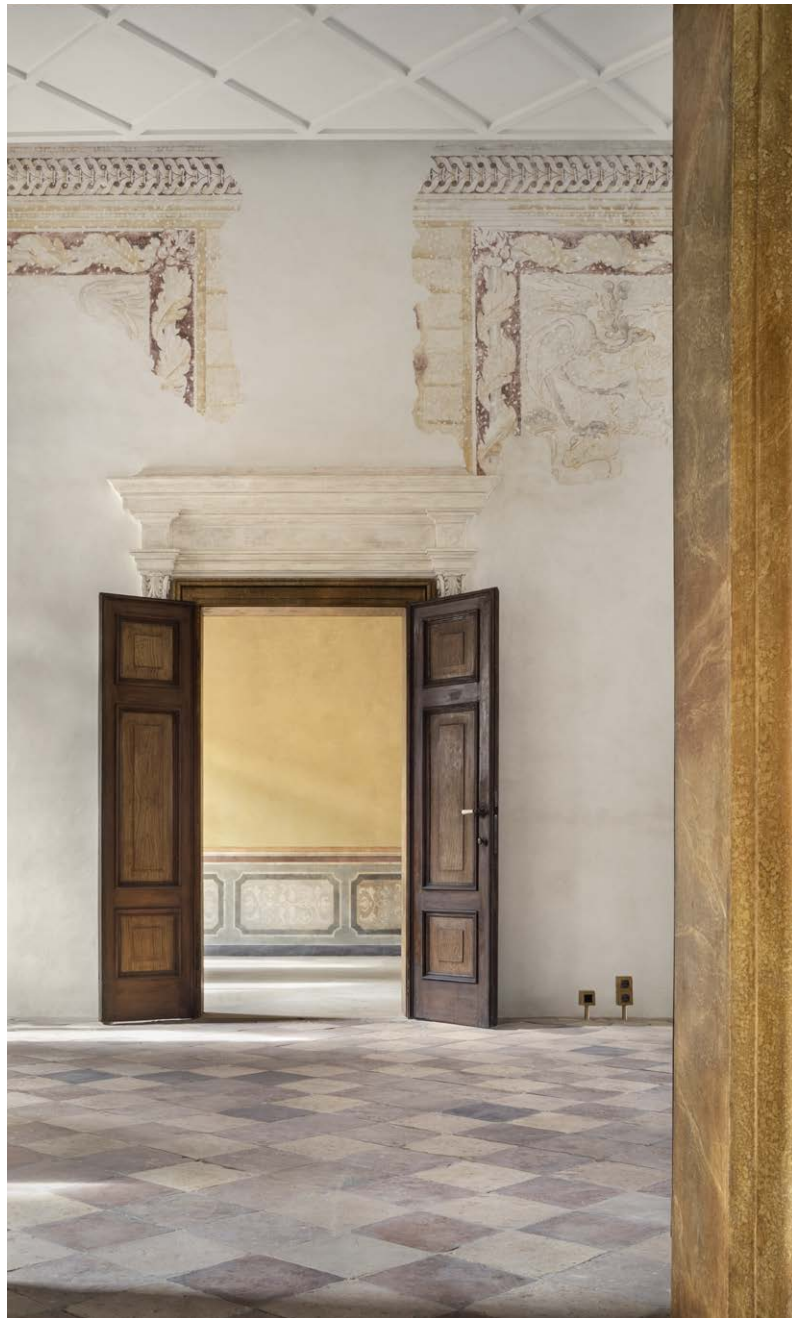
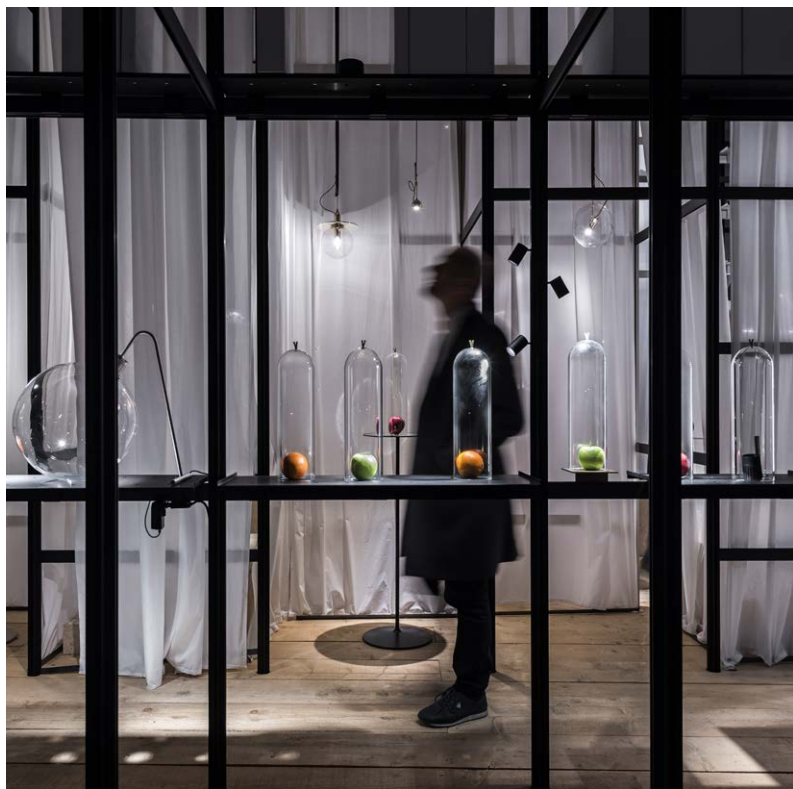

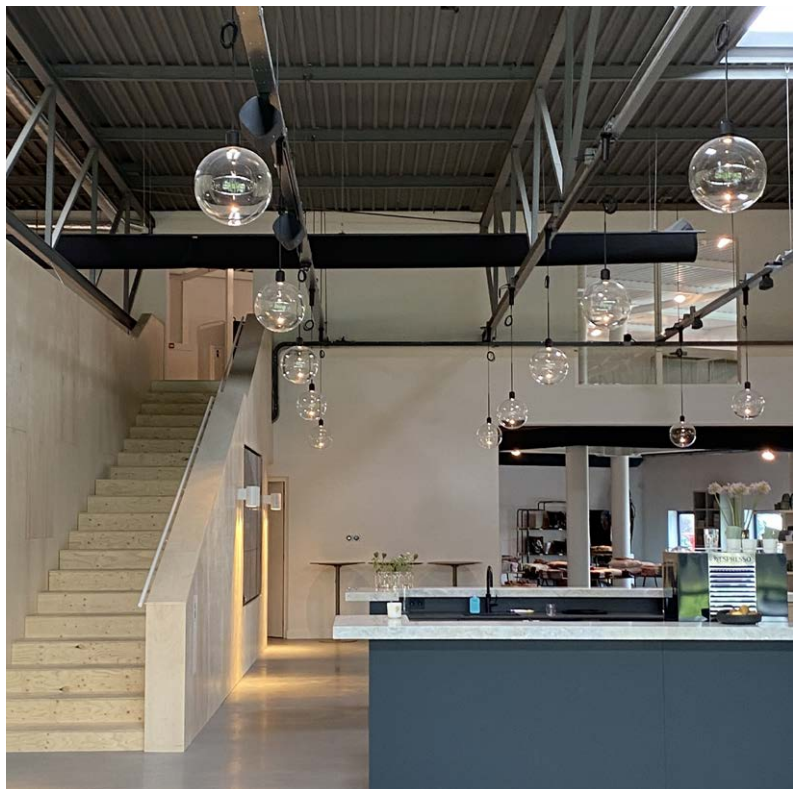

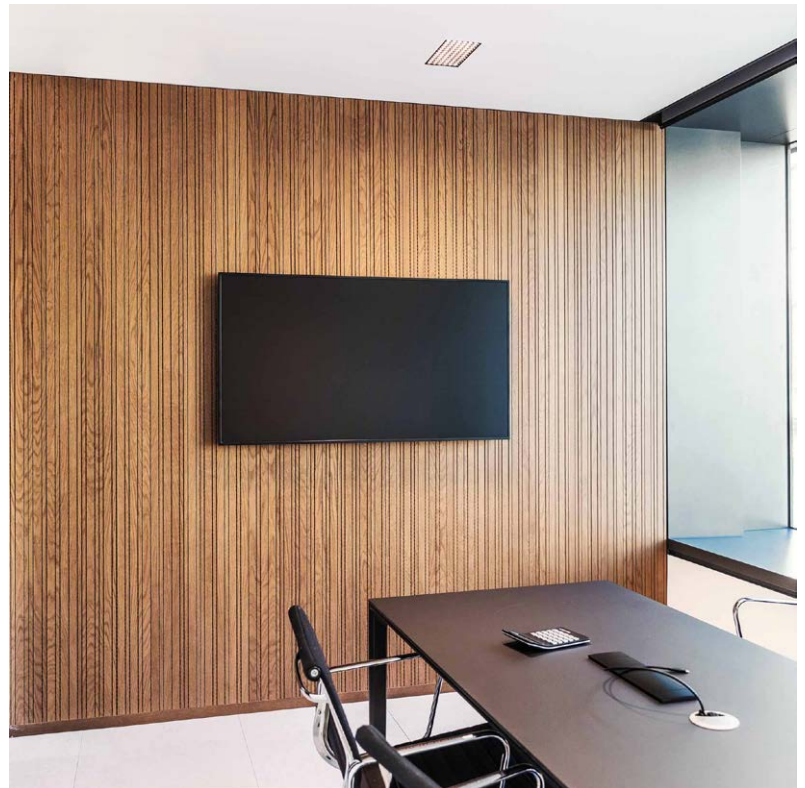



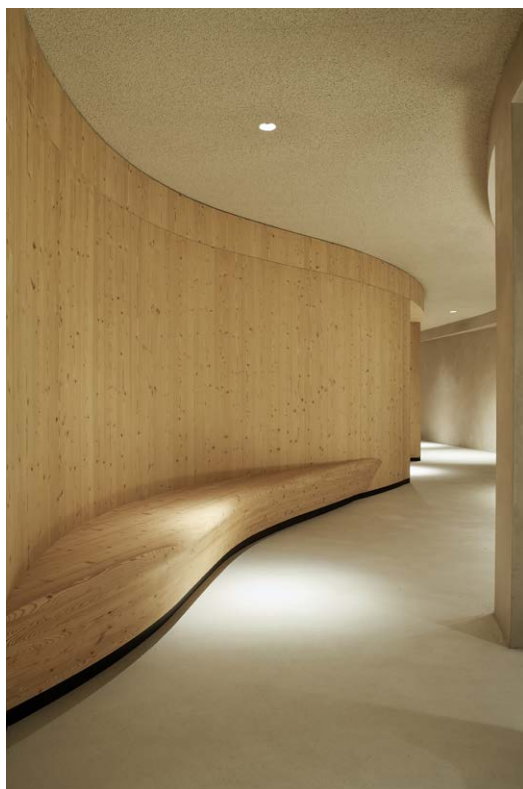

- 015
- 043 sistema
- 070 sistema
- 094 sistema
- 094 sistema aereo
- 094 sistema curvo
- 106x53
- 13x8
- 13° angolo
- 16.64
- 5x20
- 90x45
- ▲ sistema
- a4
- accabi
- accademi
- aituoi piedi
- ansa
- anselmo
- arcoled
- ariacablata
- bacchetta magica
- bamboo
- barra d'oro
- biblio palo
- biblio parete
- biblio sospensione
- big feet
- binario 3-230V
- binario 3-230V dali
- binario dali trifase VbB
- brancusi
- bottigliera
- c sistema
- c2 anelli
- c2 rotante
- c100
- c208
- campana brembana
- campanili di luce
- campanula
- candela di vals
- catena
- catenaria di luce serpentine
- cilindro 58
- cilindro parete
- cilindro soffitto
- cilindro sospensione
- cilindro zincato serpentine
- cisei sistema
- clv1
- clv2 parete soffitto
- codega tavolo
- concrete
- cono infinito
- coppibartali
- corrimano in luce
- cornice di luce
- cubo 15
- cubo medium
- cubo paletto 15
- cubo palo
- da ma
- dca binario
- dca incasso
- dca large incasso
- dca parete soffitto
- droid
- ecomini track
- econo track
- erste
- fi 50
- figaroqua figarolà
- fiore
- foro
- gianotto
- gocce
- graffa
- graz
- inté
- kit elettrici per sistemi integrati
- l infinito
- la DOdò
- la stretta
- la taglio
- la villa
- lampada quadra
- lampada rotonda
- lampadina n22
- lampadina n35
- lampadina n55
- lanterna massima
- lanterna tirolese
- lancillotto
- leis
- lenticchia
- lettere
- lilia
- linea di luce
- linee
- lucciola
- lucciola o lanterna?
- lucecontinua
- lucus

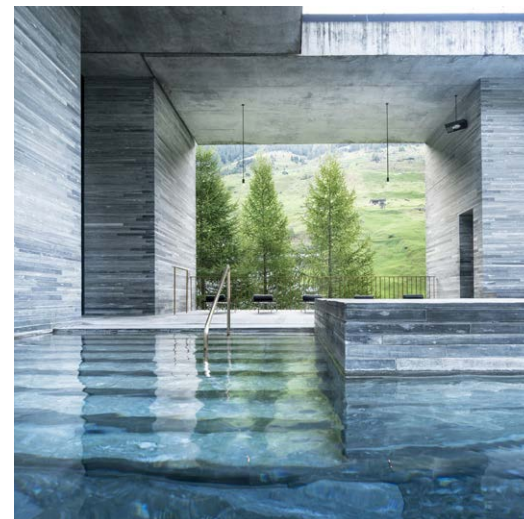

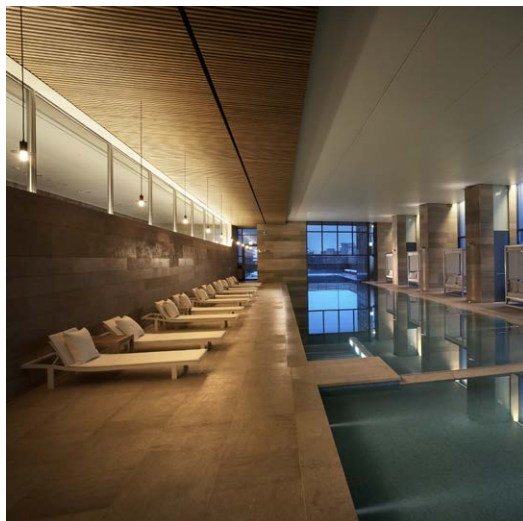

luna
 luna nascente
 m1 medio
 m1 micro incasso
 m1 micro scomparsa totale
 m3
 m4
 m13
 m18
 m444
 manondovevamovederci più
 maria
 martinoeFfe
 maxxi poppy
 men sole
 mensolona traccia
 micromen
 microsolo
 microtraccia
 minima
 minittraffic
 mm parete soffitto
 mn sistema
 mon amour
 mosaico
 n35 torcia
 n55 binario
 n55 emergenza
 n55 h20
 n55 lampadario
 n55 lanterna
 n55 parete con braccio
 n55 parete soffitto
 n55 parete soffitto orientabile
 n55 saliscendi
 n55 scomparsa totale
 n55 soffitto
 n55 sospensione
 n55 tavolo
 n55 terra
 n55 torcia
 net incasso
 net muro
 net parete
 net parete soffitto
 net scomparsa totale
 nett uno
 ninfea
 noma
 officina zumthor
 ombrella
 p1
 p2
 palo b.
 peled soffitto
 peled sospensione
 piovelaluce
 plag in
 poppy terra
 portabici
 profilo gc
 punto elle
 quasi
 raggio
 roy
 royal chandelier
 royal incasso
 royal parete
 royal soffitto
 royal sospensione
 segna libro
 sempre mia
 semprepronti
 sentiero di vals
 signoria
 silère
 soleluna
 spessore
 spessorina
 spessorina portatile
 spingi
 spingi qua
 square tube
 stromba
 sul sole va
 tavolozza del pittore
 teca
 tessera
 ticablo
 tisoffio
 toccami
 traccia sistema
 traccia terra
 trasparenze
 tresesanta
 tsukimiso
 tubino
 un litro di luce
 unaghi
 vase
 vela
 XXI secolo
 zero
 zero orientabile

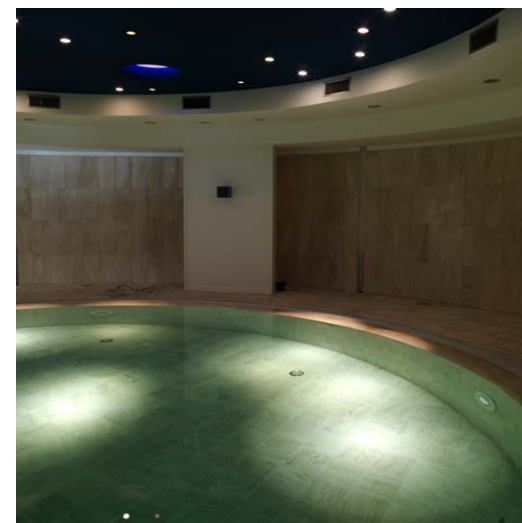

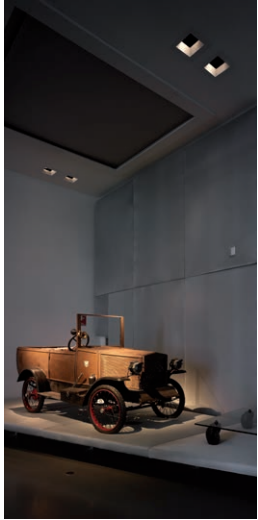
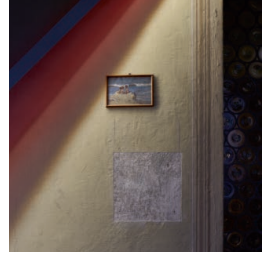

infinita repole di luce naturale

otto repole di luce artificiale:

- 1 pinnacolo a ossatura
- 2 luce solo dagli sovrati
- 3 lo spegnere delle luci
- 4 luce matematica di costruzione
- 5 elipsa dell'ombra
- 6 luce in movimento
- 7 la luce genera il calore
- 8 l'umidità del mille maionnami

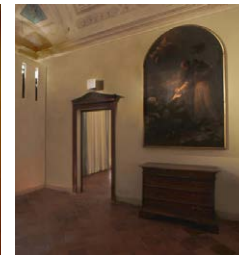
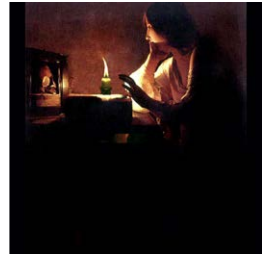

nome name	pg	nome name	pg	nome name	pg	nome name	pg
015	85	concrete	94	m1 micro incasso	120	peled soffitto	138
043 sistema	85	cono infinito	94	m1 micro scomparsa totale	121	peled sospensione	138
070 sistema	85	coppibartali	95	m3	122	piovelaluce	138
094 sistema	85	corrimano in luce	96	m4	122	plag in	138
094 sistema aereo	85	cubo 15	96	m13	122	poppy terra	138
094 sistema curvo	85	cubo medium	96	m18	122	portabici	138
097	85	cubo paletto 15	96	m444	122	profilo gc	138
5x20	86	cubo palo	96	manondovevamovedercipiù	123	punto elle	139
13x8	86	cornice di luce	96	maria	123	quasi	139
90x45	86	da ma	97	martinoeFFe	124	raggio	139
106x53	86	dca binario	98	maxxi poppy	124	roy	139
16.64	86	dca incasso	98	men sole	124	royal chandelier	139
13° angolo	87	dca large incasso	98	mensolona traccia	125	royal incasso	139
▲ sistema	88	dca parete soffitto	98	micromen	125	royal parete	139
a4	88	droid	98	microsolo	125	royal soffitto	139
accabi	90	ecomini track	98	microtraccia	125	royal sospensione	140
accademi	90	econo track	98	minima	126	sempre mia	141
aituoi piedi	90	erste	98	minitraffic	125	segna libro	141
ansa	90	fi 50	98	mm parete soffitto	125	semprepronti	141
anselmo	90	figaroqua figarola	99	mn sistema	127	sentiero di vals	141
arcoled	90	fiore	100	mon amour	132	signoria	141
ariacablata	88	foro	100	mosaico	132	silère	142
bacchetta magica	91	gianotto	101	n35 parete	132	soleluna	142
bamboo	91	gocce	101	n35 sospensione	132	spessore	142
barra d'oro	91	graffa	101	n35 terra	132	spessorina	142
biblio palo	91	graz	101	n35 torcia	132	spessorina portatile	142
biblio parete	91	inté	102	n55 binario	133	spingi	142
biblio sospensione	91	kit elettrici per sistemi integrati	85	n55 emergenza	133	spingi qua	142
big feet	91	l infinito	113	n55 h20	133	square tube	142
binario 3-230V	92	la DOdò	113	n55 lampadario	134	stromba	142
binario 3-230V dali	92	la stretta	113	n55 lanterna	133	sul sole va	143
binario dali trifase VbB	92	la taglio	113	n55 parete con braccio	133	tavolozza del pittore	143
brancusi	91	la villa	113	n55 parete soffitto	133	teca	143
bottigliera	92	lampada quadra	113	n55 parete soffitto orientabile	133	tessera	143
c sistema	92	lampada rotonda	113	n55 saliscendi	134	ticablo	144
c2 anelli	92	lampadina n22	103	n55 scomparsa totale	134	tisoffio	145
c2 rotante	92	lampadina n35	104	n55 soffitto	134	toccamì	145
c100	92	lampadina n55	106	n55 sospensione	135	traccia sistema	146
c208	92	lanterna massima	113	n55 tavolo	135	traccia terra	147
campana brembana	92	lanterna tirolese	113	n55 terra	135	trasparenze	148
campanili di luce	93	lancillotto	114	n55 torcia	135	tresesanta	150
campanula	93	leis	117	net incasso	136	tsukimiso	150
candela di vals	93	lenticchia	117	net muro	136	tubino	150
catena	93	lettere	117	net parete	136	un litro di luce	150
catenaria di luce serpentine	93	lilia	119	net parete soffitto	136	unaghi	150
cilindro 58	93	linea di luce	119	net scomparsa totale	136	vase	150
cilindro parete	93	linee	119	nett uno	136	vela	150
cilindro soffitto	93	lucciola	119	ninfea	136	XXI secolo	150
cilindro sospensione	93	lucciola o lanterna?	119	noma	136	zero	150
cilindro zincato serpentine	93	lucecontinua	119	officina zumthor	137	zero orientabile	150
cisei sistema	94	lucus	119	ombrella	137		
clv1	94	luna	119	p1	137		
clv2 parete soffitto	94	luna nascente	119	p2	137		
codega tavolo	94	m1 medio	119	palo b.	137		



015 in



043 sistema sis



070 sistema sis



070 27° sistema sis



070 45° sistema sis

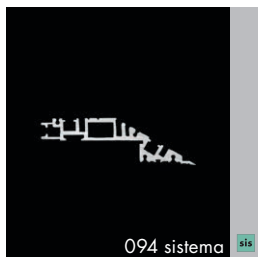

094 sistema sis



094 sistema aereo sis

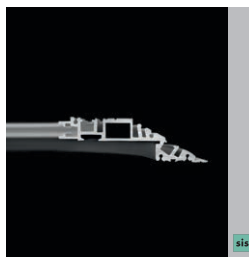

097 sistema sis



c2 sistema scomparsa totale sis



linea di confine sis

kit per sistemi integrati nell'architettura

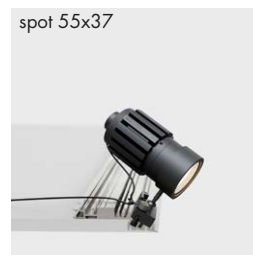

spot 55x37

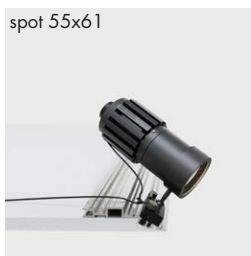
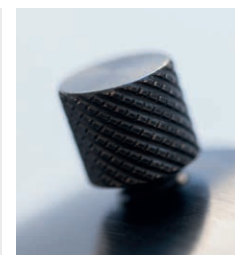

spot 55x61



spot 82x35

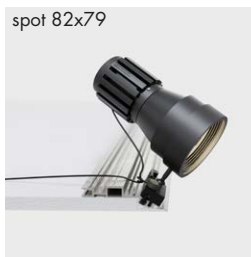

spot 82x79



spot sagomatore



econo sistema



ecomini sistema



www.viabizzuno.com



scala · scale 1:1 5x20

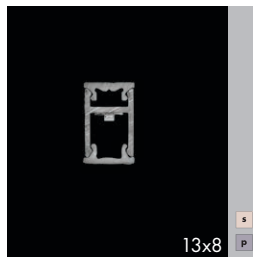
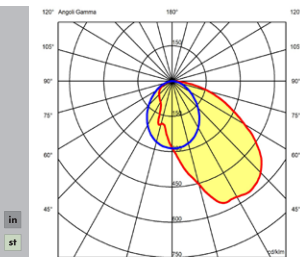

13x8

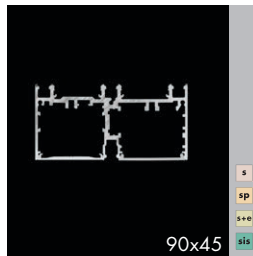
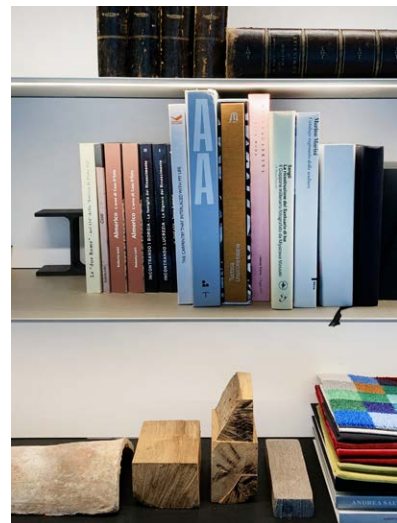

90x45

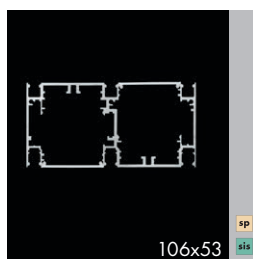

106x53

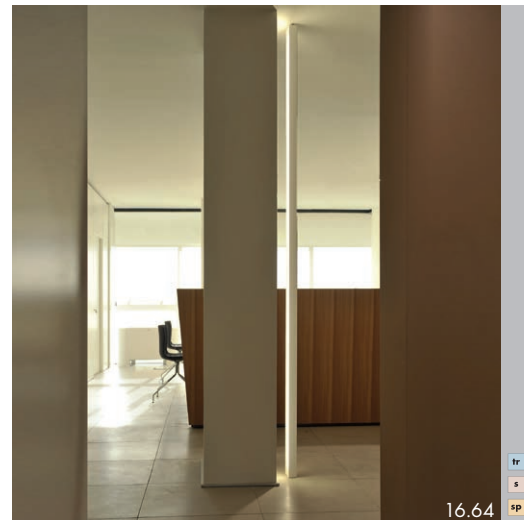

16.64



13° angolo



13° angolo tavolo



13° angolo sospensione

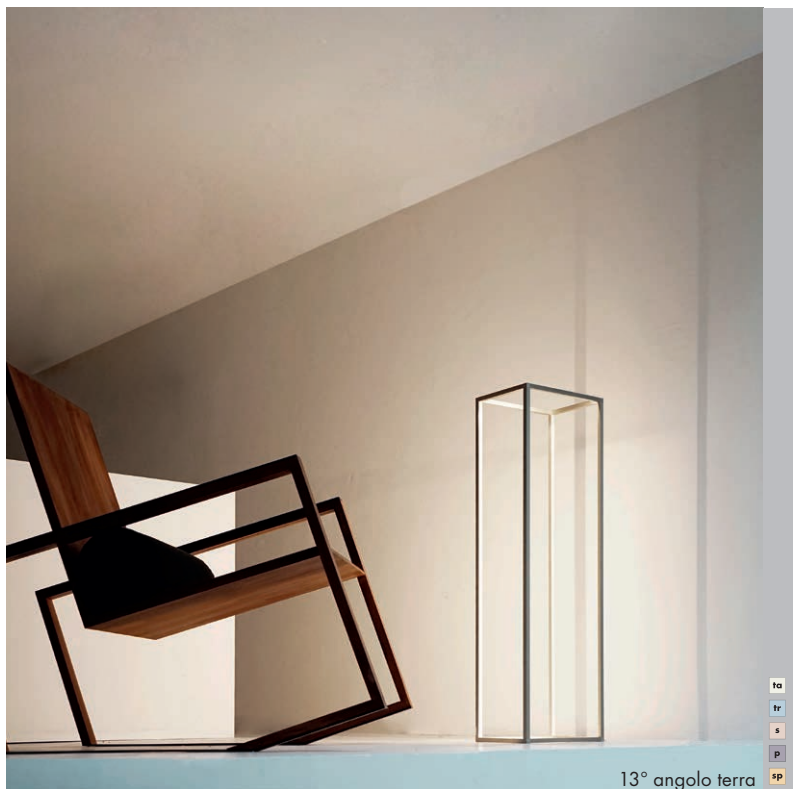

13° angolo terra

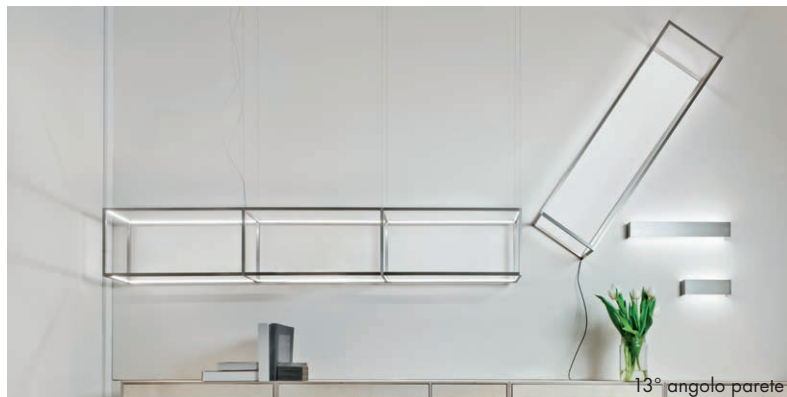

13° angolo parete

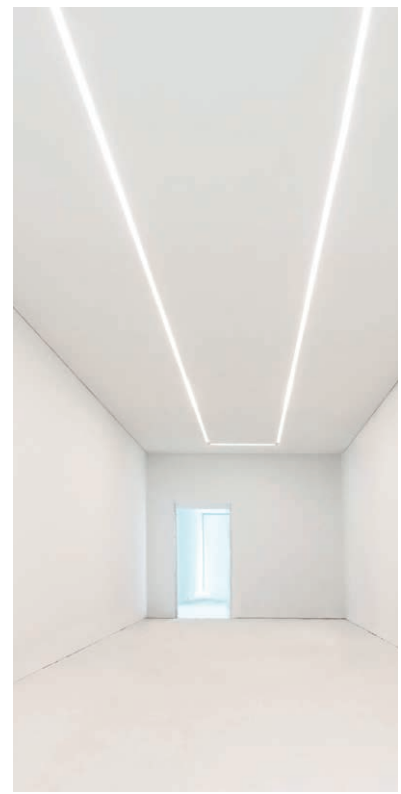
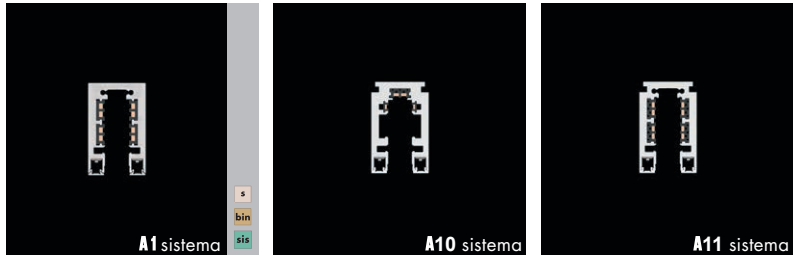

n55 interfaccia **A1** 30 n55 interfaccia **A1** 100 n55 interfaccia **A1** sospensione

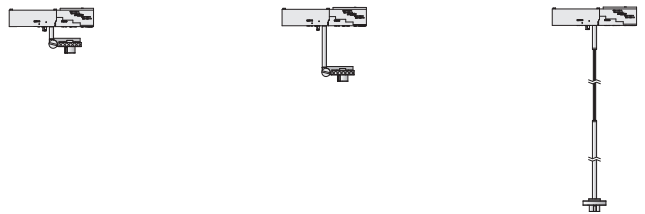

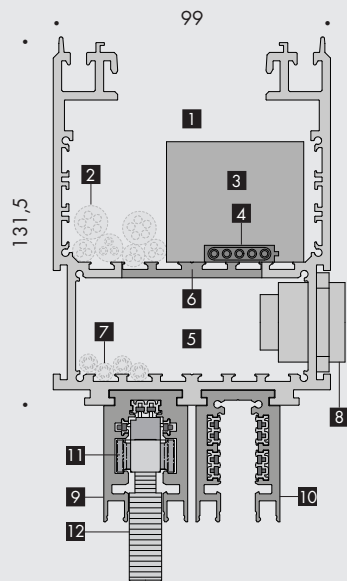

- 1** vano portacavi 100/400V
cable compartment 100/400V
- 2** eventuali cavi necessari per accensione
o alimentazione 100/400V
any cables necessary for ignition or
power supply 100/400V
- 3** derivazione alimentazione 5 poli
a perforazione d'isolante
5 poles supply electric derivation
insulation displacement
Vb9.668.66*
- 4** cavo 5x4 mm² 220V
5x4 mm² 220V cable
Vb9.668.61/62*
- 5** vano distribuzione linee dati, di controllo
e segnali audio/video/luci
distribution compartment for data lines,
control and audio/video signals/lights
- 6** accesso vano portacavi ogni 500mm
tra vano portacavi **1**
e vano distribuzione **5**
cable compartment access every 500mm
between cable compartment **1**
and distribution compartment **5**
- 7** eventuali cavi necessari per linee dati,
di controllo e segnali audio/video/luci
any cables necessary for data lines,
control and audio/video signals/lights
- 8** powercon true1
monofase 110-230Vac 16A single-fase
Vb9.001.101*
connettore femmina rj45 female connector
Vb9.001.102*
connettore xlr 5-poli (dmx) 5-pole connector
Vb9.001.103*
connettore xlr 3-poli (audio) 3-pole connector
Vb9.001.104*
- 9** A10 30,2mm x 47,2mm
Vb6.613.201*
- 10** A11 30,2mm x 47,2mm
Vb6.613.301*
- 11** carrello elettrificato
electrified carriage
Vb9.613.252*
- 12** vite di fissaggio meccanico max M12
mechanical fixing screw max M12

*ordinabili su www.Viabizzuno.com available on

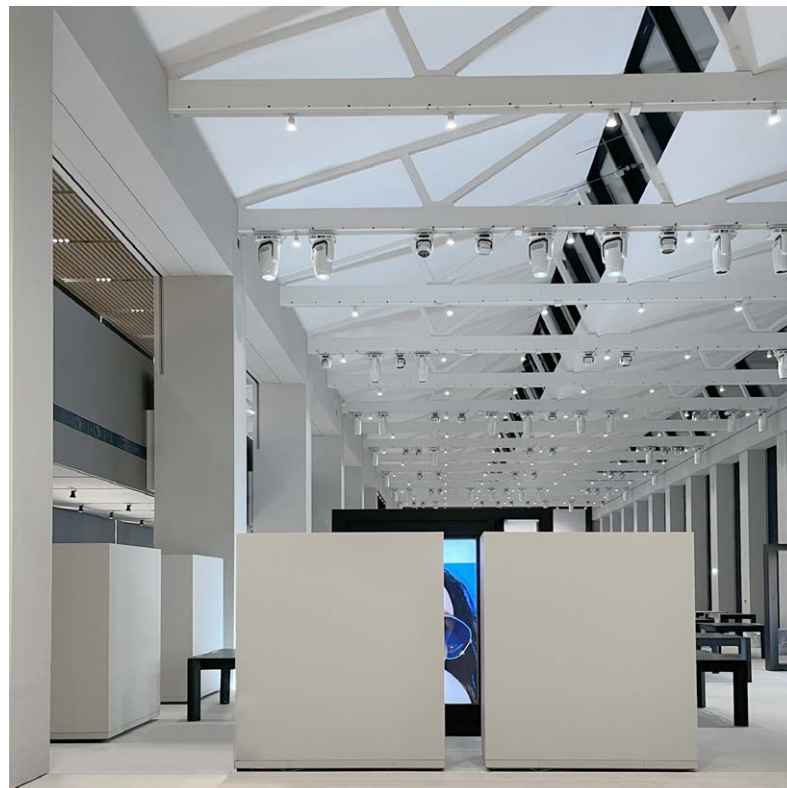

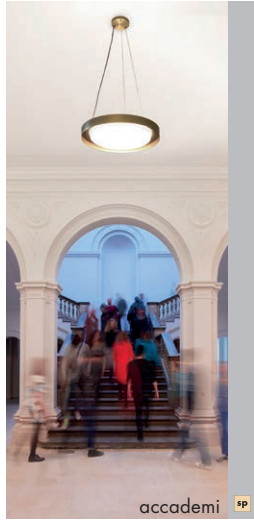

accademi sp



ansa sospensione



ansa soffitto s
p



aituoipiedi sis

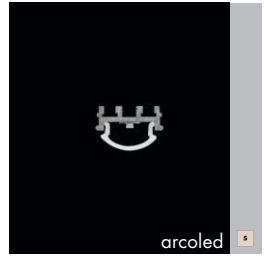

arcoled s



a4 palo



a4 proiettore p
pa

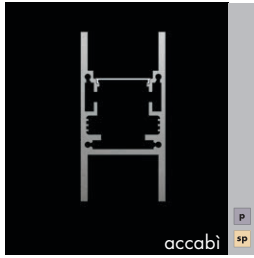

accabi p
sp



anselmo parete



anselmo terra tr
p



bacchetta magica

sp



bamboo

tr



barro d'oro

sp



biblio palo

pa

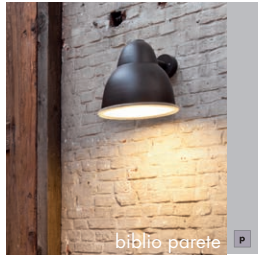

biblio parete

p



biblio sospensione

sp

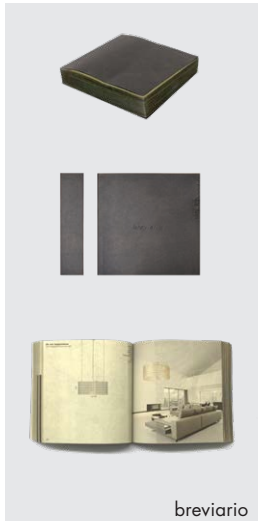

breviario



big feet

tr

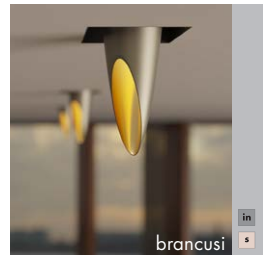
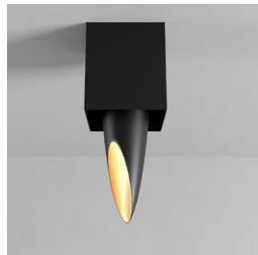

brancusi

in



binario 3-230V **bin**



binario 3-230V dali **bin**



binario dali trifase VbB **bin**



bottigliera **sis**



c sistema **sis**

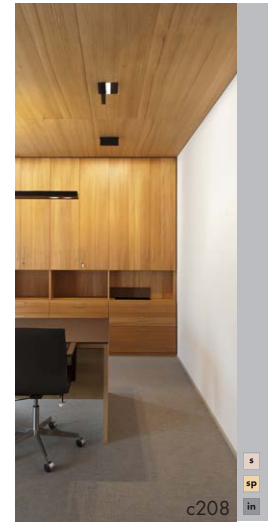

c208 **in**

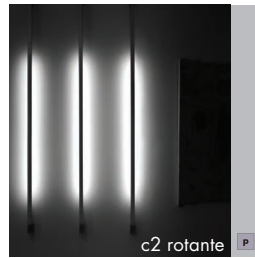

c2 rotante **P**



c100 **P**



c2 anelli **sp**

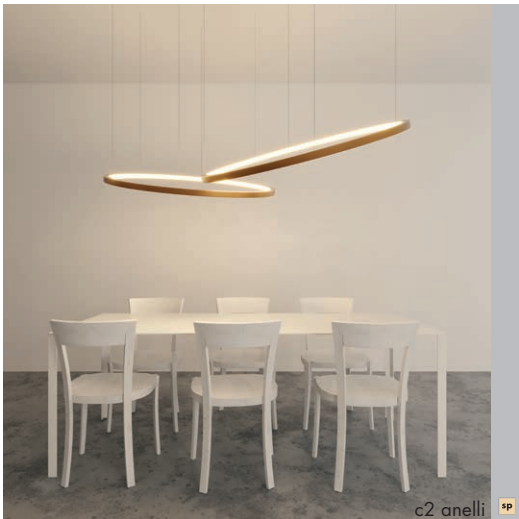

campana brebana **P**



campanili di luce

ta
bat



campanula

s
p



catenaria di luce serpentine

sp



candela di vals

s
sp

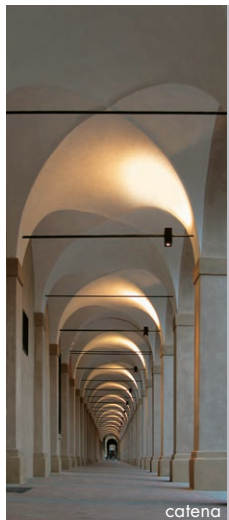

catena

p
sp



cilindro 58

s



cilindro parete

p

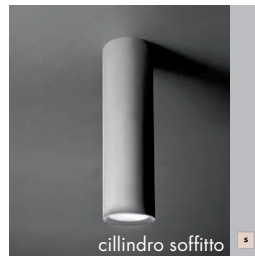

cilindro soffitto

s

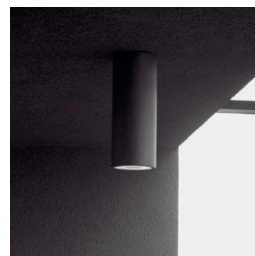
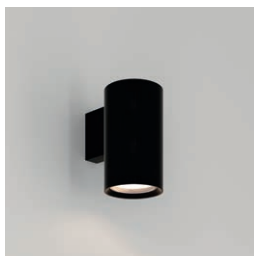

cilindro sospensione

sp

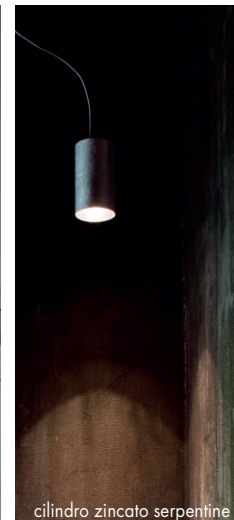

cilindro zincato serpentine

sp



cisei sistema sis

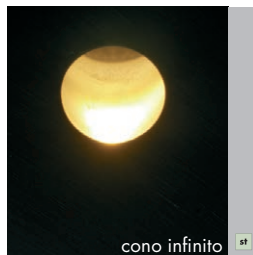

cono infinito st

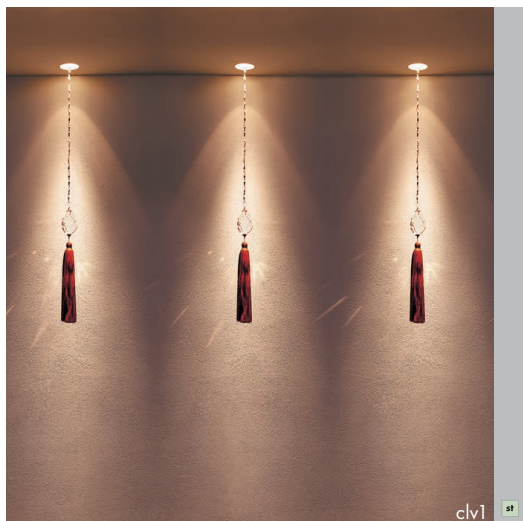
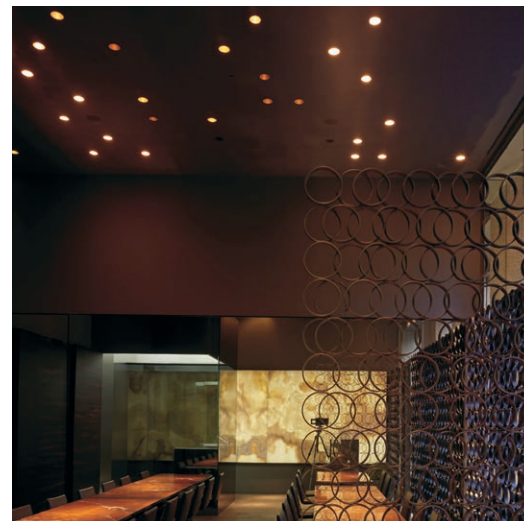

clv1 st



clv2 parete soffitto s
P



concrete pt



codega tavolo ta
bat



Viacommerce®

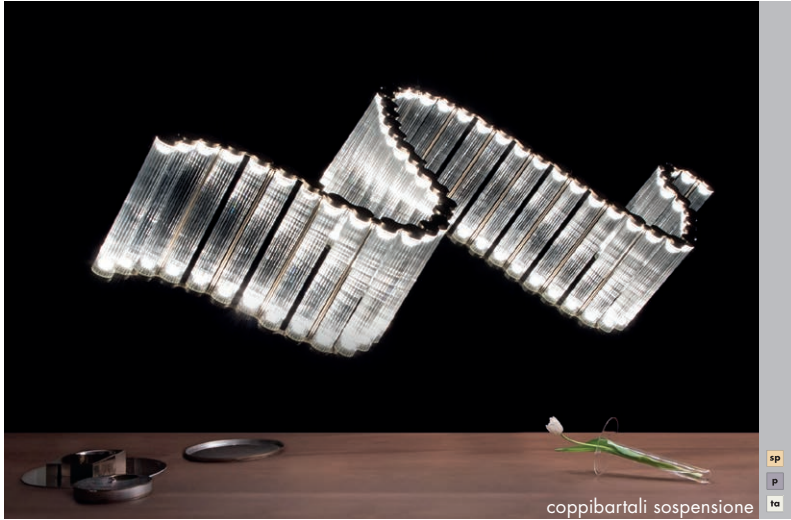

coppibartali sospensione

sp
p
ta



coppibartali parete



coppibartali tavolo



coppibartali terra

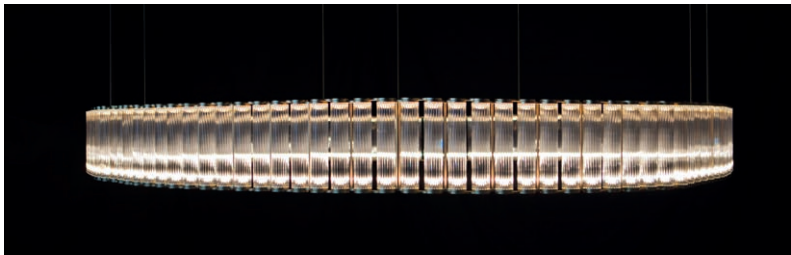

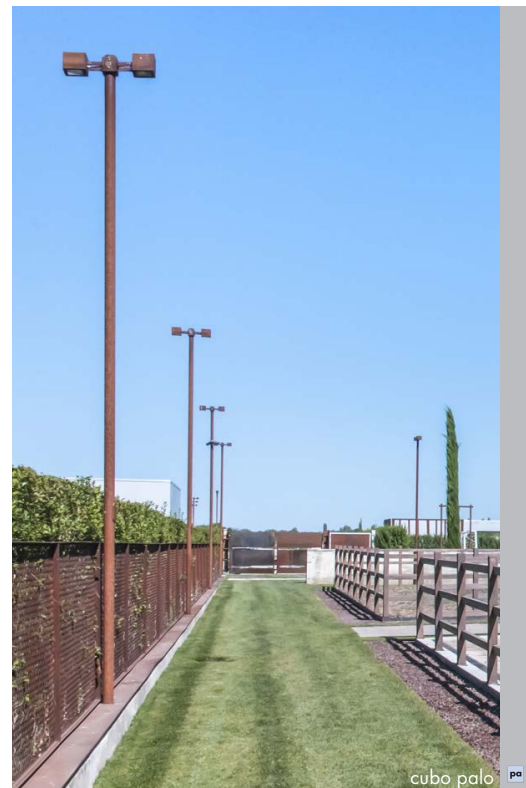
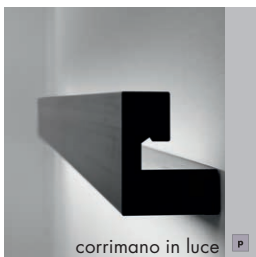



da ma colonna

fa
tr
sp



da ma tavolo



da ma terra

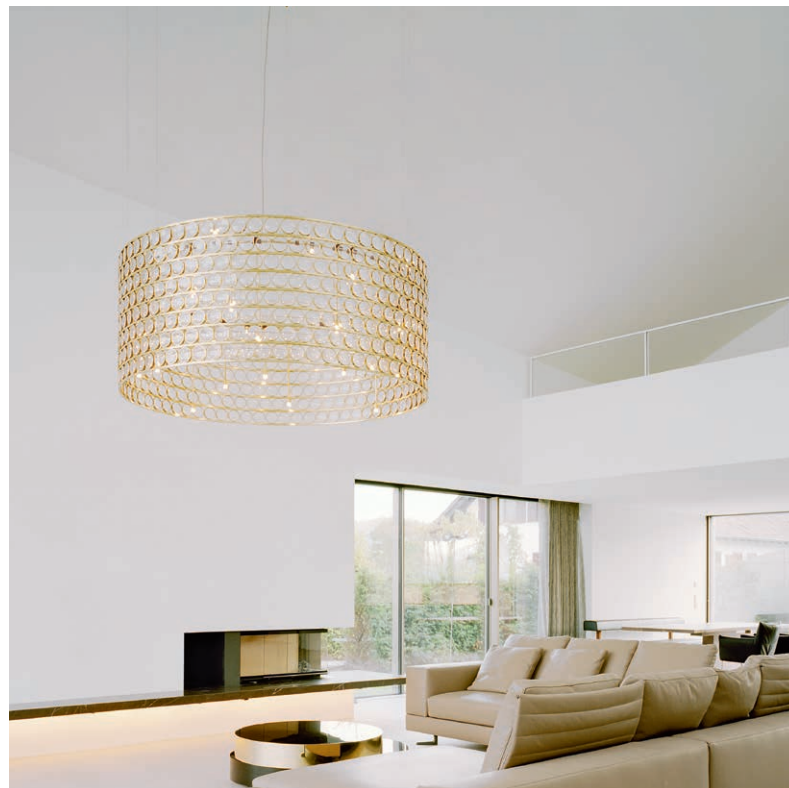

da ma sospensione

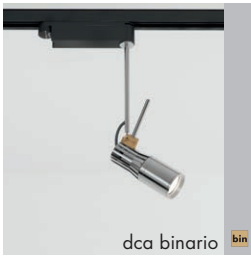

dca binario **bin**



dca incasso **in**



droid binario



droid incasso



dca large incasso **in**



dca parete soffitto **s** **sp**



droid tavolo



droid scomparsa totale



droid scomparsa totale **ta** **s** **P** **st** **bin** **in**



ecomini track **bin**

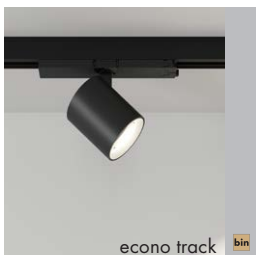

econo track **bin**

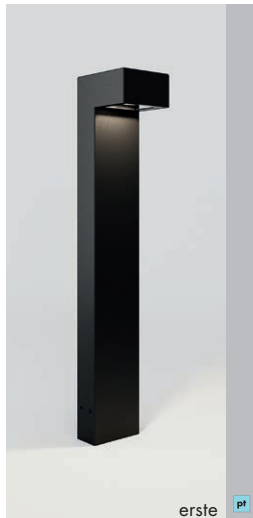

erste **pt**

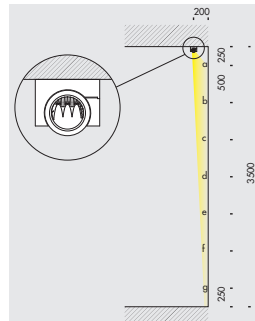

	a	b	c	d	e	f	g
Vb6.015.01 3x9,5W	153	147	49	21	12	7	4
Vb6.015.03 3x14W	230	220	74	31	19	10	6
Vb6.015.05 3x19W	306	293	99	41	25	14	9
Vb6.015.07 3x22W	350	355	115	48	29	16	10

valori in lux, lux values



www.viabizzuno.com

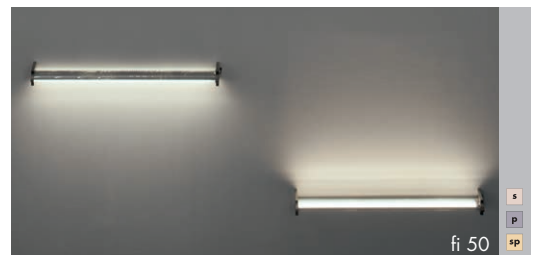

fi 50 **s** **P** **sp**

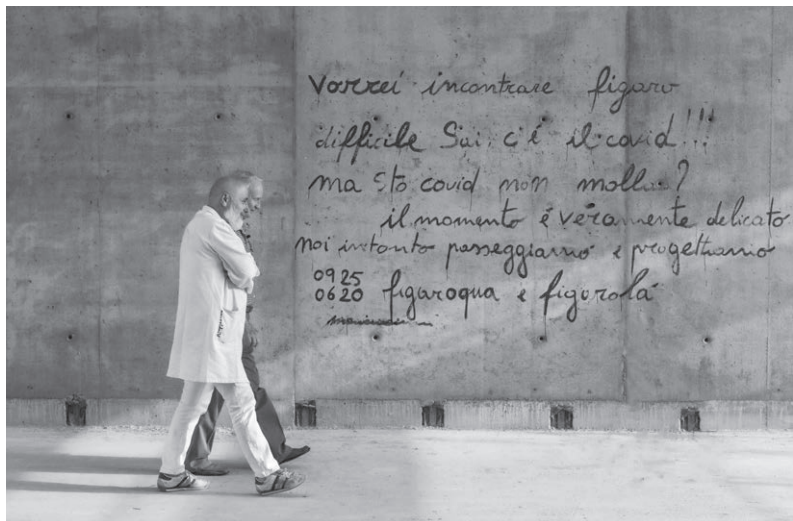

i would like to meet figaro
hard you know, there's covid!!!
but doesn't this covid quit?
the moment's really delicate.
meanwhile we walk and project.
figaroqua figorola marionanni

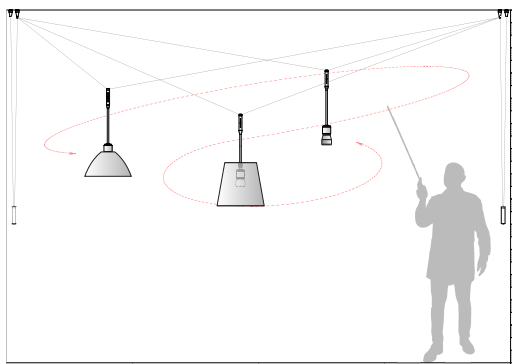
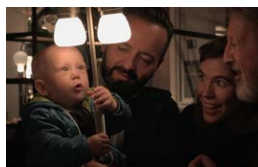
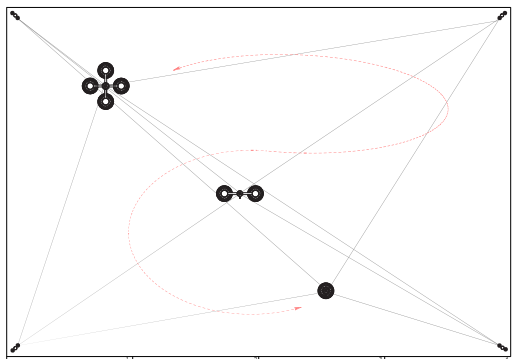



fiore grande

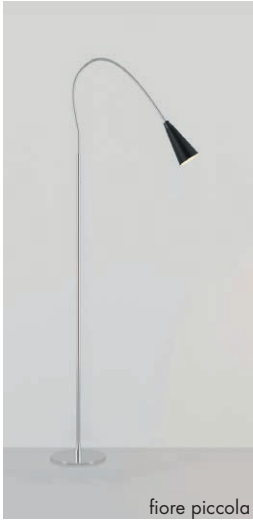

fiore piccola



fiore batteria

bat
tr
P
SP

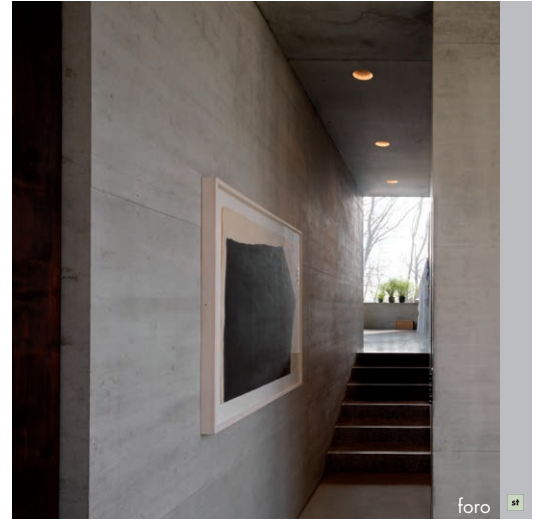
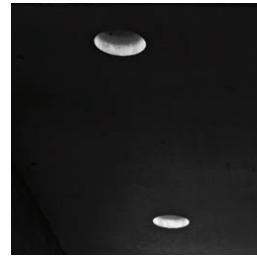
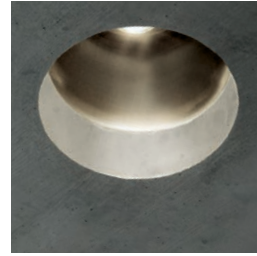

foro 



fiore sospensione



fiore parete

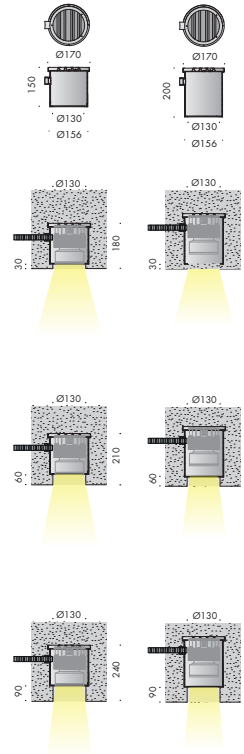

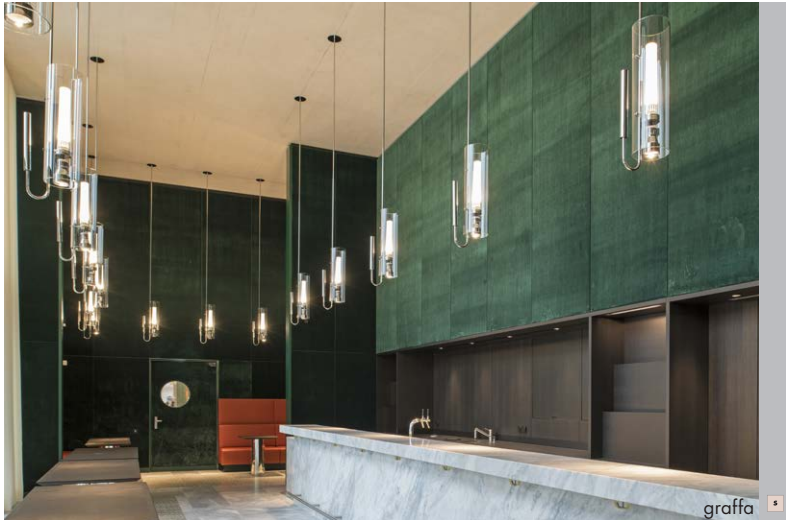



guida alle lampadine

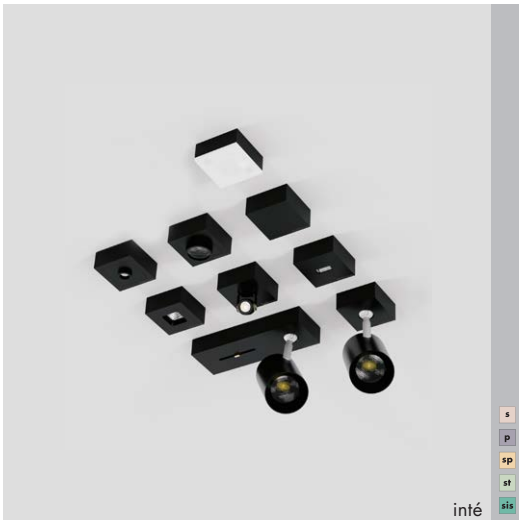

inté



cassaforma scomparsa totale
fully concealed housing

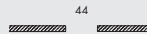
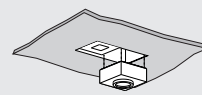

cornice da incasso
recessed frame

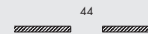
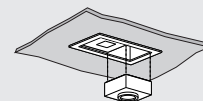

corpo parete soffitto
wall ceiling fitting

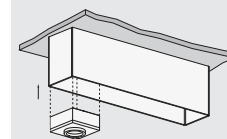

**lampadina n22® la rivoluzione the revolution.
inventore marionanni inventor.**



scala 1:1 scale

lampadina n22

**lampadina n35® la rivoluzione the revolution.
inventore marionanni inventor.**

vetro

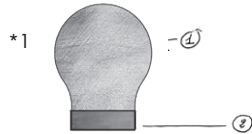

*propulsore
dinamico*

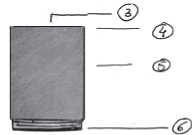

interfaccia

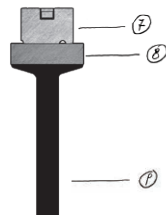

1 *globo in vetro soffiato*
glass globe blown from pot glass
diffusore classico
classic diffuser:

trasparente transparent
sabbiata sanded
biancolatte white milk

diffusore decorativo
decorative diffuser
diffusore tecnico
technical diffuser

2 *attacco a vite*
screw connection

3 *sorgente elettronica*
led source

4 *attacco n35*
n35 joint

5 *propulsore dinamico n35 Ø35*
screw connection

6 *interfaccia a 5 poli*
5-pin interface

7 *ghiera n35*
bezel n35

8 *uscita cavi*
output cables



scala 1:2 scale

lampadina n35

lampadine n35, propulsore dinamico n35 Ø35

lampadine classiche classic bulb



lampadine decorative decorative bulb

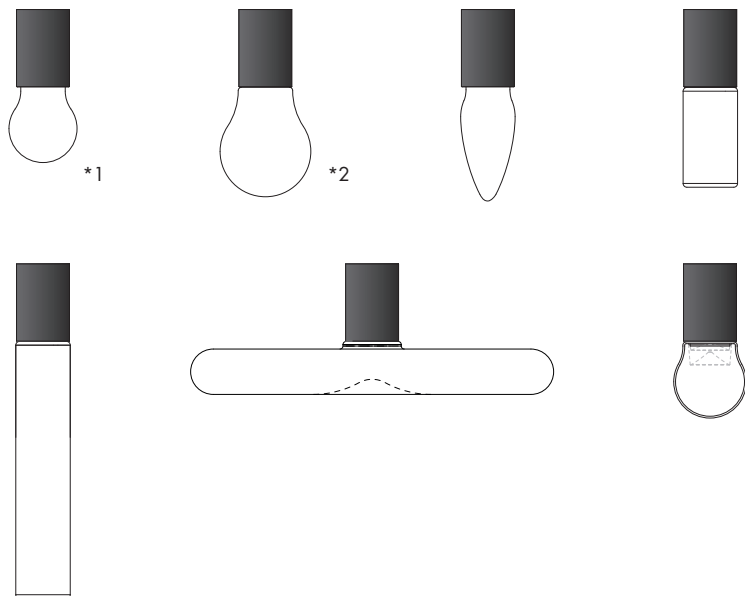

lampadine tecniche technical bulb



scala 1:5 scale



scala 1:2 scale

lampadina n55® la rivoluzione the revolution.
inventore marionanni inventor.

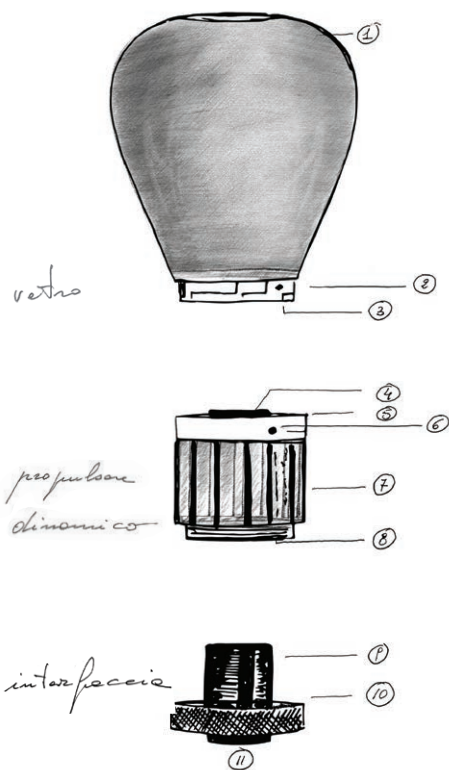

- 1 globo in vetro soffiato
glass globe blown from pot glass
- diffusore classico
classic diffuser: trasparente transparent
sabbata sanded
biancolatte white milk
- diffusore decorativo
decorative diffuser
- diffusore tecnico
technical diffuser
- 2 bollino di sincronismo
insertion point
- 3 guarnizione di protezione
protection gasket

- 4 sorgente elettronica 128 lumen/Watt
led source
- 5 attacco n55
n55 joint
- 6 pulsante di sgancio
unhook button
- 7 propulsore dinamico n55 Ø55
- 8 anello di protezione contatti
contacts protection ring
- 9 interfaccia a 5 poli
5-pin interface
- 10 ghiera 55
55 bezel
- 11 uscita cavi
output cables



lampadine n55, propulsore dinamico 55/350e Ø55

lampadine classiche classic bulb

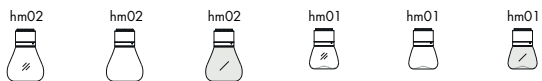

lampadine decorative decorative bulb

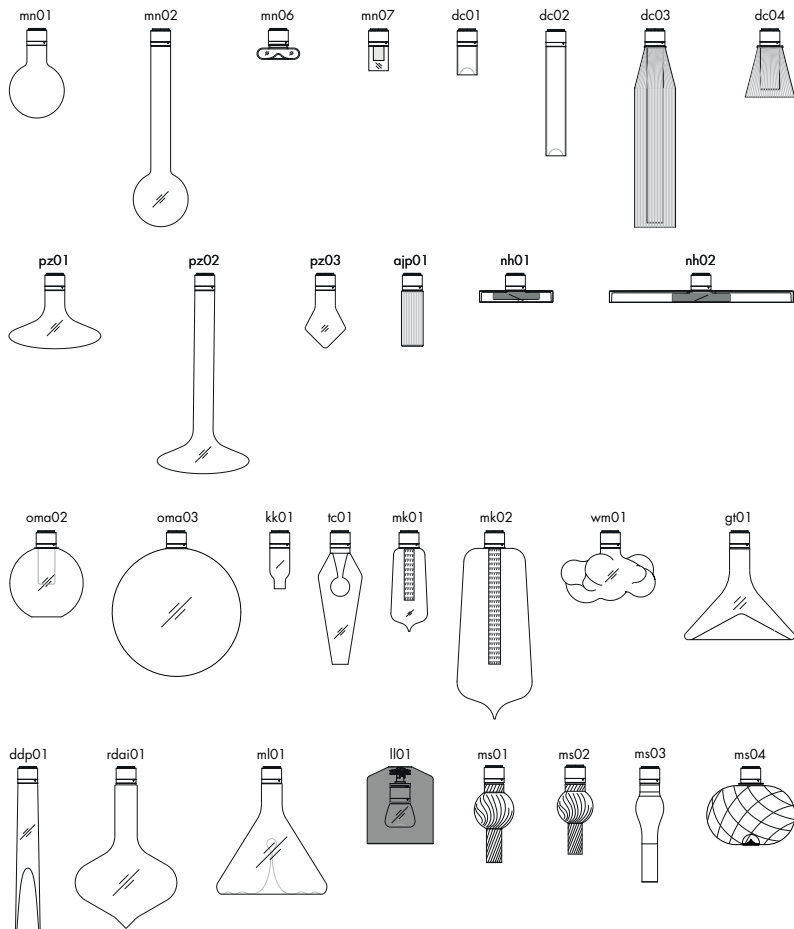

lampadine tecniche technical bulb



scala 1:20 scale



scala 1:3 scale

la mia lampadina n55

otto fondamentali di progetto per scegliere le lampadine n35® e n55® Viabizzuno
n35® and n55® Viabizzuno light bulbs, eight essentials design reasons to choose them

1 grande flessibilità - attacco interfaccia n55® con innesto rapido
high flexibility - interfaces n55® connection with fast coupling

1 *grande flessibilità - attacco interfaccia n55 con innesto rapido*
high flexibility - interfaces n55 connection with fast coupling

2 *alta tecnologia, propulsore dinamico brevetto Viabizzuno*
high technology, propulsore dinamico patent of Viabizzuno

3 *massima qualità della luce*
maximum quality of light
 ies tm-30, Rf 96 , Rg 103, Ra 98, R9 98, sdcM 1, Vb k

4 *bassi costi di installazione due tipi di portalampe, un cavo, un alimentatore*
low mounting costs two kinds of lamp holders, one cable, one power supply

5 *bassissimi consumi energetici*
low consumption

6 *bassissimi costi di manutenzione 4 secondi per sostituire una lampada.*
low maintenance costs 4 seconds to replace a light fixture

7 *garanzia sull'affidabilità del sistema garanzia 10 anni 70.000 ore*
reliability system granted 10 years 70.000 hours

8 *ecosostenibile - sostenibilità e rigenerazione dei materiali nel rispetto dell'ambiente*
*renewability - sustainability and materials **regeneration** environment-friendly*
 LCA = Life Cycle Assessment = valutazione del ciclo di vita del prodotto
 CF = Carbon Footprint o impronta di carbonio del prodotto



2 alta tecnologia, propulsore dinamico brevetto Viabizzuno
high technology, propulsore dinamico patent of Viabizzuno

propulsore dinamico n55 55/500 14W 1580lm
temperatura ambiente · ambient temperature 25°C

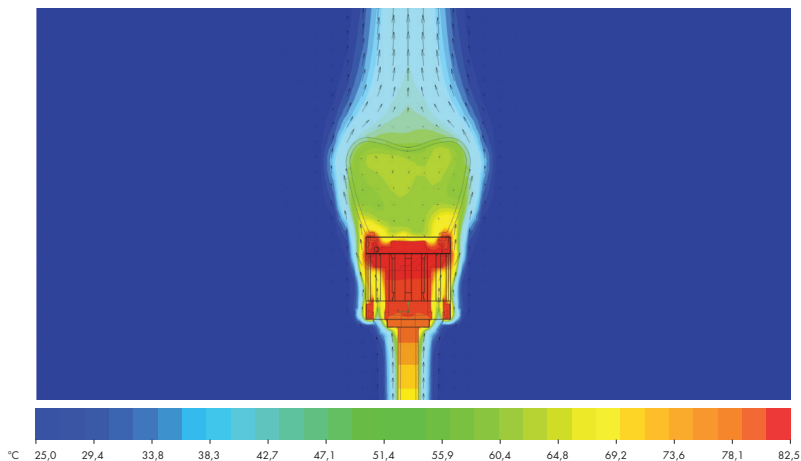

propulsore dinamico 55/500 14W 1580lm
capacità di dispersione termica · thermal dispersion capacity (W/m²)

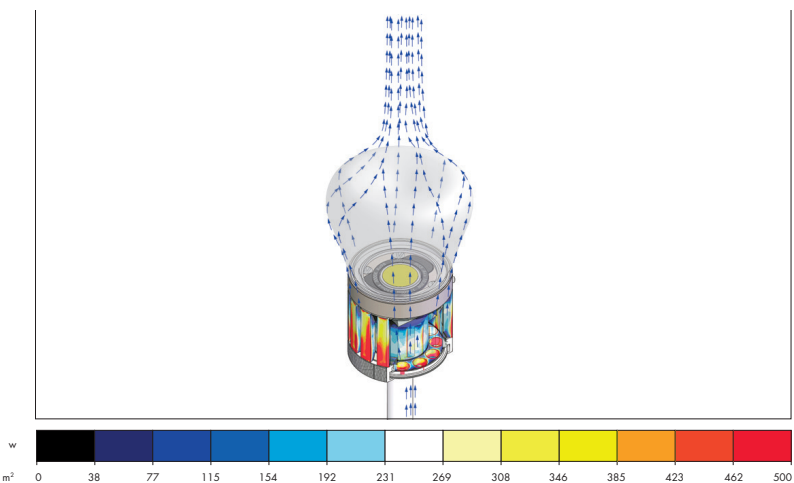

propulsore dinamico 55/350e

Cri/Ra	R9	ies tm-30	sdc	mA	V _f (min)	lm	W	lm/W
98	98	Rf 96 Rg 103	step 1	350	27,6	1240	9,7	128
xm000	les19 ●	Ta25 °C	vita media · average life	70000 h	L80	B10		



propulsore dinamico 55/350

Cri/Ra	R9	ies tm-30	sdc	mA	V _f (min)	lm	W	lm/W
98	98	Rf 96 Rg 103	step 1	350	27,6	1240	9,7	128
xm000	les19 ●	Ta25 °C	vita media · average life	70000 h	L80	B10		



propulsore dinamico 55/500

Cri/Ra	R9	ies tm-30	sdc	mA	V _f (min)	lm	W	lm/W
98	98	Rf 96 Rg 103	step 1	500	27,9	1580	14,0	113
xm000	les19 ●	Ta25 °C	vita media · average life	70000 h	L80	B10		



propulsore dinamico 55/500

Cri/Ra	R9	ies tm-30	sdc	mA	V _f (min)	lm	W	lm/W
98	98	Rf 96 Rg 103	step 1	500	27,1	800	13,6	59
xe000	les9 ●	Ta25 °C	vita media · average life	70000 h	L80	B10		



propulsore dinamico 65/500e

Cri/Ra	R9	ies tm-30	sdc	mA	V _f (min)	lm	W	lm/W
98	98	Rf 96 Rg 103	step 1	500	27,9	1580	14,0	113
xm000	les19 ●	Ta25 °C	vita media · average life	70000 h	L80	B10		



propulsore dinamico 65/700

Cri/Ra	R9	ies tm-30	sdc	mA	V _f (min)	lm	W	lm/W
98	98	Rf 96 Rg 103	step 1	700	18,4	1400	12,9	109
xm000	les19 ●	Ta25 °C	vita media · average life	70000 h	L80	B10		



propulsore dinamico 65/700

Cri/Ra	R9	ies tm-30	sdc	mA	V _f (min)	lm	W	lm/W
98	98	Rf 96 Rg 103	step 1	700	27,9	1110	19,5	57
xe000	les9 ●	Ta25 °C	vita media · average life	70000 h	L80	B10		



propulsore dinamico 82/1050

Cri/Ra	R9	ies tm-30	sdc	mA	V _f (min)	lm	W	lm/W
98	98	Rf 96 Rg 103	step 1	1050	29,0	3000	30,5	98
xm000	les19 ●	Ta25 °C	vita media · average life	70000 h	L80	B10		

3 massima qualità della luce
maximum quality of light

ies tm-30 Rf indice di fedeltà colore · color fidelity index

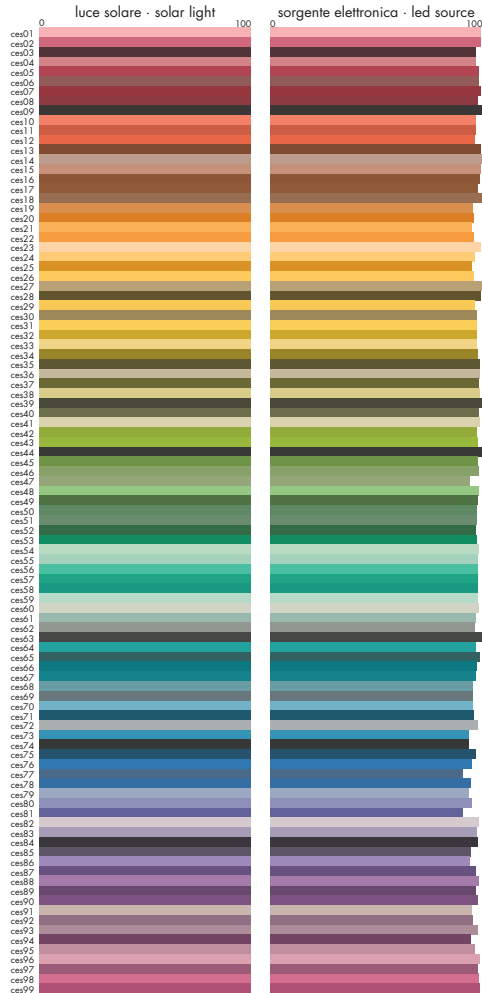

Vled xm000															
Ra	R1	R2	R3	R4	R5	R6	R7	R8	R9	R10	R11	R12	R13	R14	R15
98	98	99	98	98	98	97	98	98	98	99	98	88	98	98	98

luce che preserva l'arte
light that preserves art

fattore di danneggiamento relativo della luce
low relative damage factor of light

f (mW/lm)

0.145

0.160

40

62

1433

sorgente elettronica Viabizzuno led source

QT12-RE + UV filter

dicroica alogena halogen dicroi c

incandescenza incandescence

sole, cielo sereno sun, clear sky

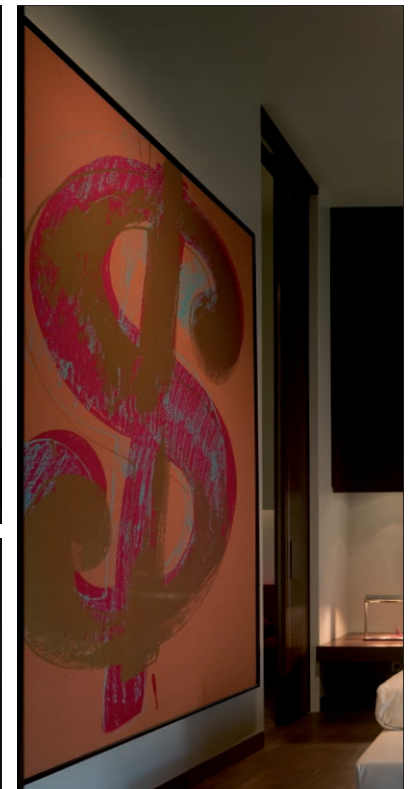

lampadina n55

ellissi di macadam riportate sul diagramma cromatico in coordinate x y
macadam ellipses plotted in the chromatic diagram in x y coordinates

- ellissi di macadam - ellipses (1+4 step)
- ansi nema standard
- standard industriale selezione colore - industry standard color bins

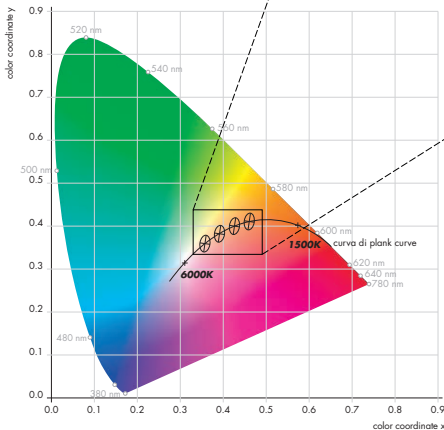
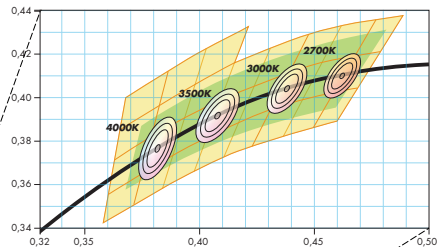

quando un corpo nero viene riscaldato, la frequenza, o temperatura di colore, della radiazione che emette può essere tracciata secondo la formula della legge di plank della radiazione di corpo nero.

when a black body is heated, the frequency, or color temperature, of radiation it emits can be plotted in accordance with the formula of plank's law of black-body radiation.

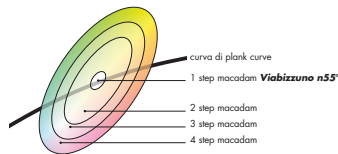

ies tm-30
rapporto Rf / Rg relation

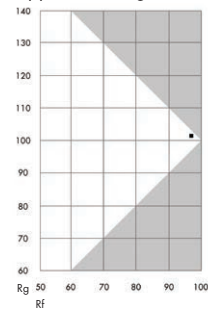

le sorgenti elettroniche Viabizzuno 2700K con valori Rf 96 / Rg 102 3000K con valori Rf 96 / Rg 103 hanno una qualità della luce prossima a quella del sole Rf 100 / Rg 100.

Viabizzuno's led sources 2700K with Rf 96 / Rg 102 3000K with Rf 96 / Rg 103 have a quality of the light close to the one of the sun Rf 100 / Rg 100.

diagramma vettoriale colore
color vector graphic



diagramma distorsione colore
color distortion graphic



- 2700K**
cie
 Ra 98
 R9 98
ies tm-30
 Rf 96
 Rg 102
- 3000K**
cie
 Ra 98
 R9 98
ies tm-30
 Rf 96
 Rg 103
- 3000Vb K**
cie
 Ra 95
 R9 98
ies tm-30
 Rf 93
 Rg 106
- 4000K**
cie
 Ra 98
 R9 98
ies tm-30
 Rf 93
 Rg 103

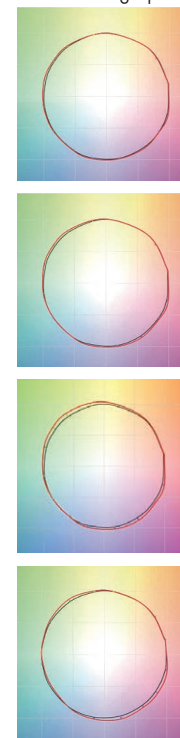

	1	2	3	4	5	6	7	8	9
Cri/Ra	R9	ies tm-30		sdcM	mA	V _{f (min)}	lm	W	lm/W
	98	98	Rf 96 Rg 103	step 1	350	27,6	1240	9,7	128
xm000	les19 ● Ta25 °C		vita media · average life			70000 h	L80 B10		
	10	11						12	13

- 1 indice di resa cromatica colour rendering index
- 2 indice di resa del rosso red colour rendering index
- 3 Rf indice fedeltà colore colour fidelity index Rg indice saturazione colore color gamut index
- 4 step macadam
- 5 corrente di alimentazione power supply current
- 6 tensione di alimentazione power supply voltage
- 7 flusso luminoso light flux
- 8 potenza della sorgente source power
- 9 efficacia della sorgente light source efficacy
- 10 codice sorgente elettronica Viabizzuno Viabizzunoled source code
- 11 superficie emittente light emitting surface (mm)
- 12 % flusso residuo a fine vita end life % flux 50000h L90
- 13 % consentita sotto limite allowed % under limit

4 bassi costi di installazione low mounting costs

solo due tipi di portalampade per le diverse potenze only two kinds of lamp holders for different wattages for worldwide certifications, per le certificazioni di tutto il mondo, only one cable, one power supply with interchangeable plug.

con l'utilizzo di lampadine a sorgente elettronica with the use of electronic source bulbs found in various markets the lamp holder is: trovate sui vari mercati il portalampada è: european market: e14, e27
mercato giapponese: e12
mercato americano: e17

5 bassissimi consumi energetici low consumption

6 bassissimi costi di manutenzione low maintenance costs

4 secondi per sostituire una lampada.
l'80% in meno del tempo
solitamente impiegato.

4 seconds to replace a light fixture.
80% less time than it
usually takes.

7 garanzia sull'affidabilità del sistema reliability system granted 10 years 70.000 ore

4 ore/giorno hours/day x 365 giorni/anno days/year = 1460 ore/anno hours/year
70.000 : 1460 = 48 anni years

6 ore/giorno hours/day x 365 giorni/anno days/year = 2190 ore/anno hours/year
70.000 : 2190 = 32 anni years

8 ore/giorno hours/day x 365 giorni/anno days/year = 2920 ore/anno hours/year
70.000 : 2920 = 24 anni years

10 ore/giorno hours/day x 365 giorni/anno days/year = 3650 ore/anno hours/year
70.000 : 3650 = 19 anni years

8 ecosostenibile - sostenibilità e riciclo dei materiali nel rispetto dell'ambiente renewability - sustainability and materials recycling environment-friendly

eterno eternal

100% riciclabile in caso di rottura 100% recyclable only in case of breakage



100% riciclabile nel caso si voglia tornare alla candela
100% recyclable in the case you want to return to the candle



sorgente elettronica
led source

a fine vita ≥ 70000h
end of life

sicurezza safety



l'apparecchio di illuminazione
che utilizza la lampadina n55
e la lampadina n35
è in classe 3
bassissima tensione <48V

the light fitting using
n55 light bulb
and n35 light bulb
is class 3
low voltage <48V

l'apparecchio di illuminazione
che utilizza le lampadine
di serie commerciali
è in classe 1 o 2
e ha tensione di alimentazione:
100V (giappone)
120V (america)
230V (europa)

the light fitting using
commercial series
light bulbs
is in class 1 or 2
and have supply voltage
100V(japan)
120V(america)
230V(europe)





l infinito s

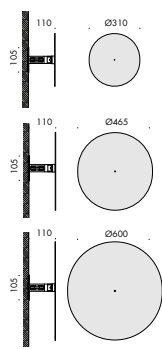

lampada rotonda s
P



lanterna tirolese fa
P
bat

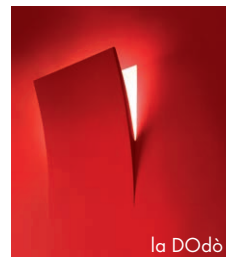

la DOdò in



la stretta sf

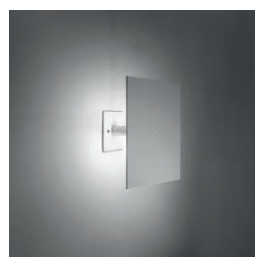

la taglio sf

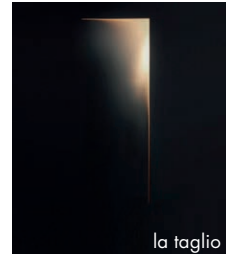

la villa s
P
sp

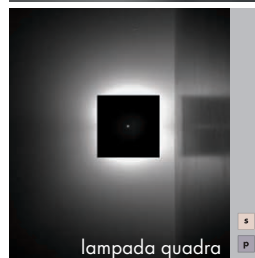

lampada quadra s
P



lanterna massima soffitto



lanterna massima parete

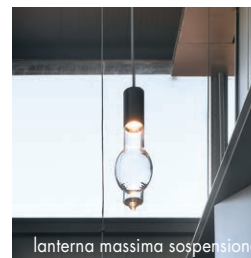

lanterna massima sospensione



lanterna massima palo s
P
sp
pa



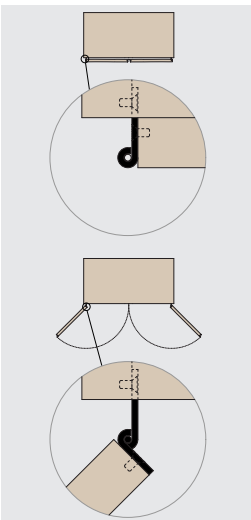

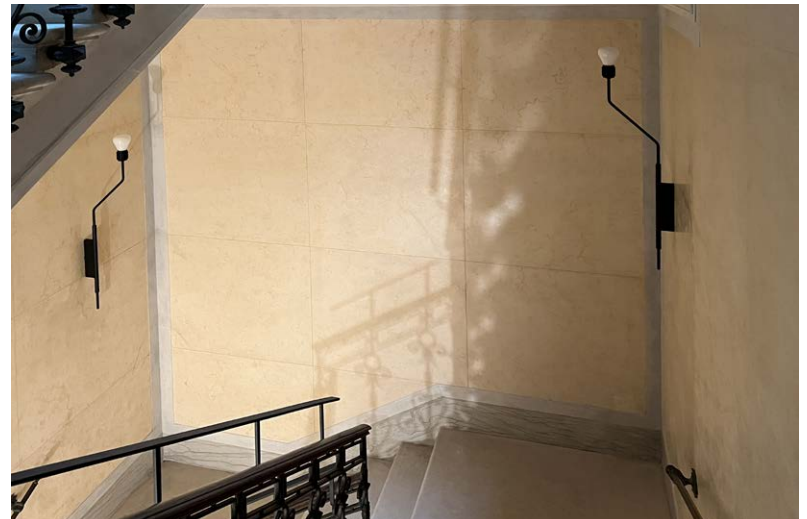
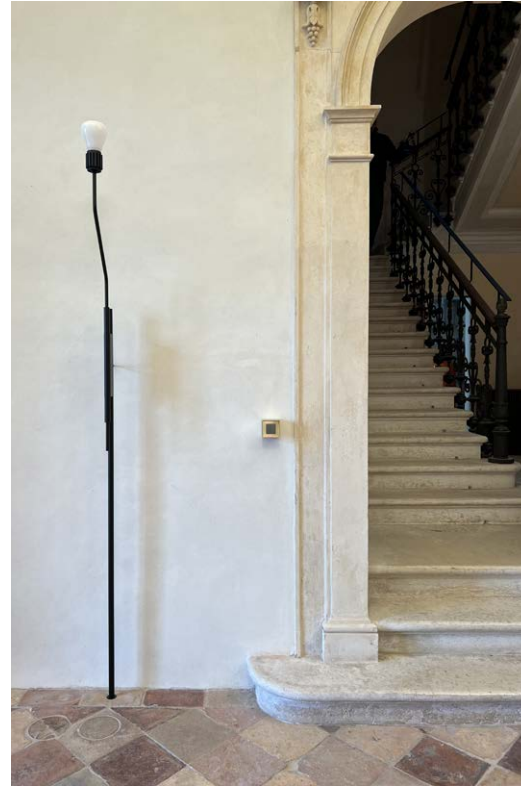



leis soffitto

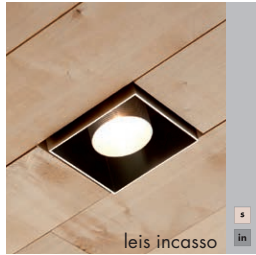

leis incasso

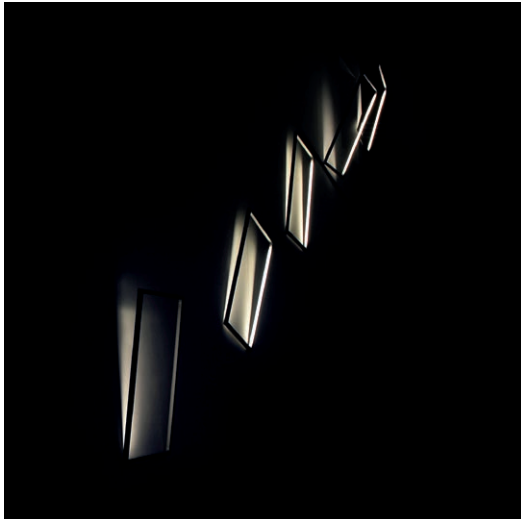

lettere

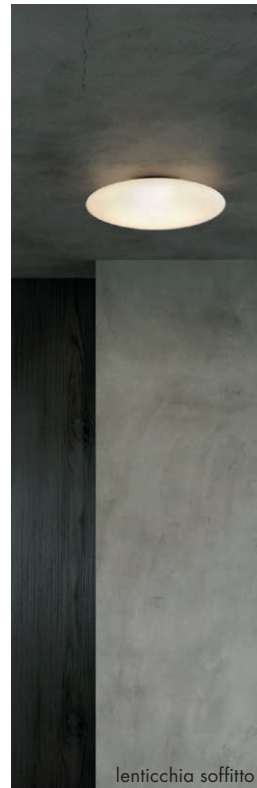
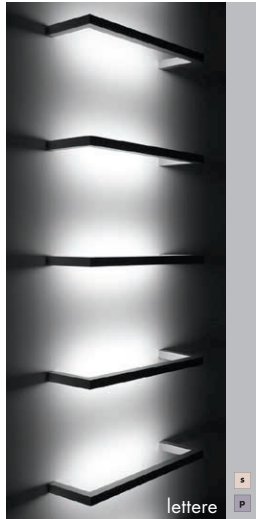

lenticchia soffitto

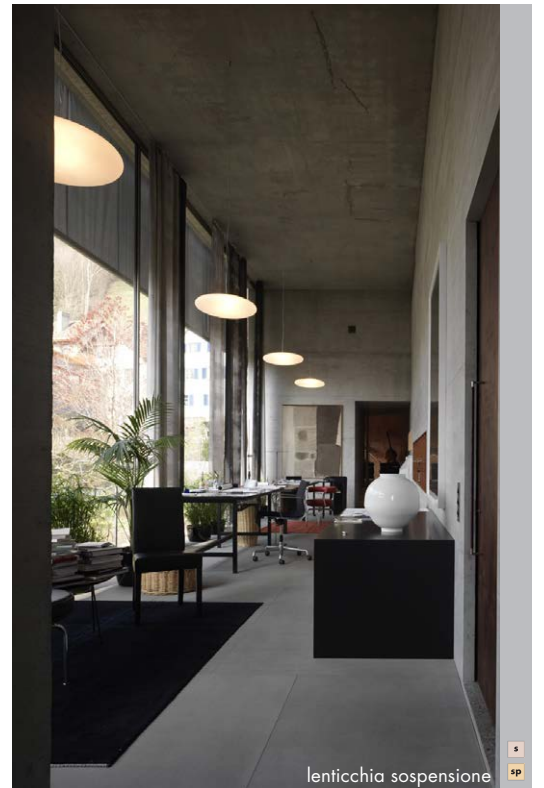

lenticchia sospensione

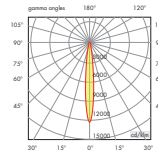
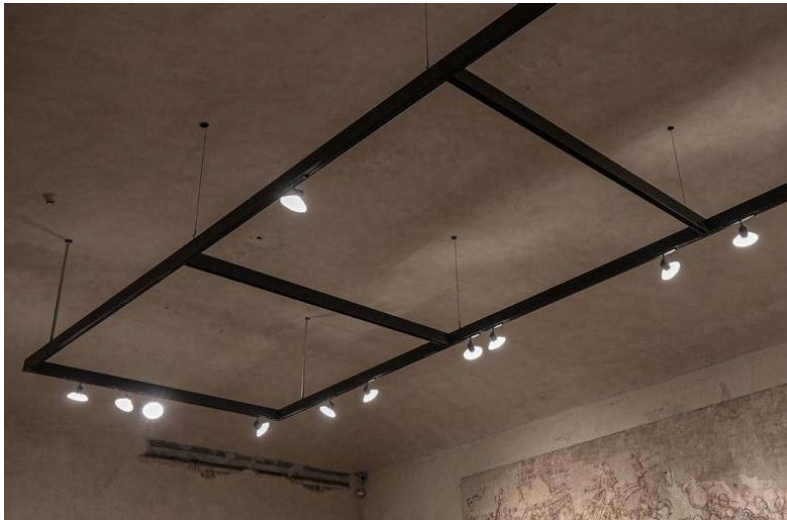

lensoptica 150
13° les9 ●

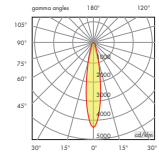

lensoptica 150
22° les19 ●

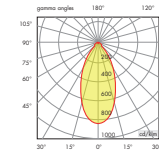

lensoptica 150
51° les19 ●

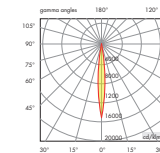

lensoptica 180
10° les9 ●

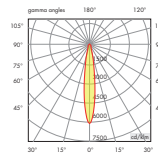

lensoptica 180
15° les19 ●

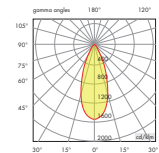

lensoptica 180
41° les19 ●

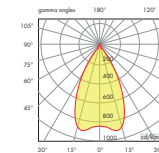

lensoptica 180
53° les19 ●

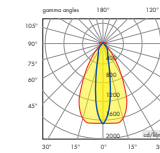

lensoptica 180
20°x55° les19 ●

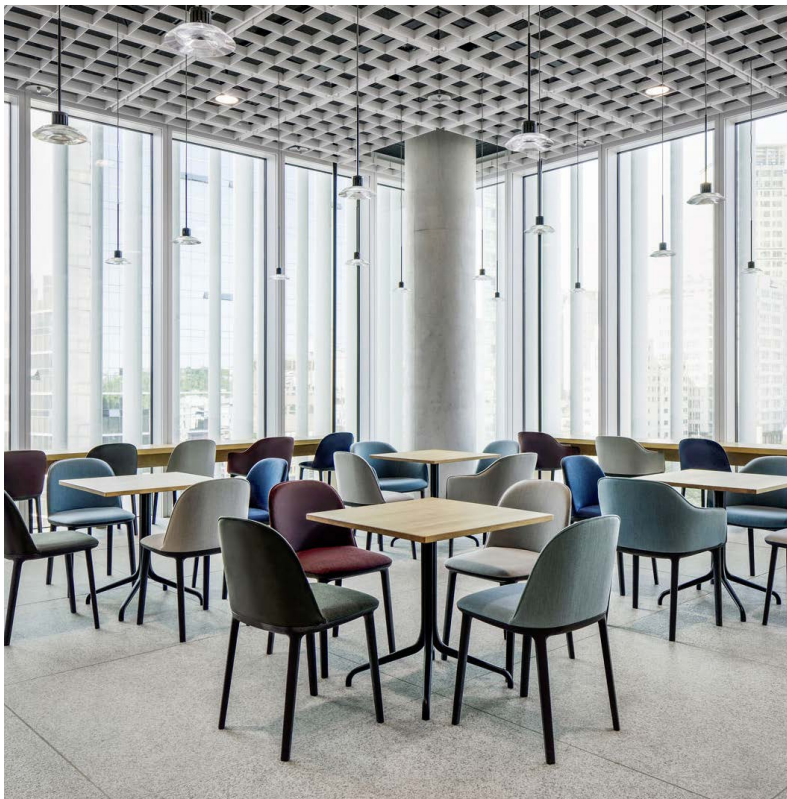

lensoptica 150
fascio stretto · narrow beam



lensoptica 180
fascio stretto · narrow beam



lensoptica 180
fascio medio · medium beam

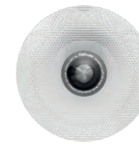

lensoptica 150
fascio largo · wide beam



lensoptica 180
fascio largo · wide beam

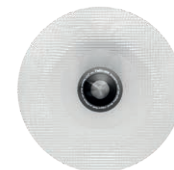

lensoptica 180
fascio ellittico · elliptical beam

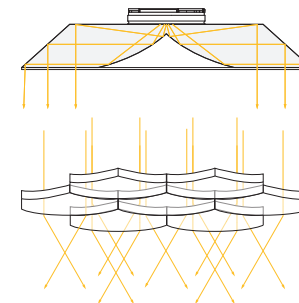



lilia pa



linea di luce sis

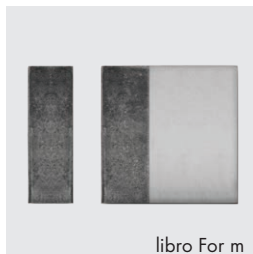

libro For m

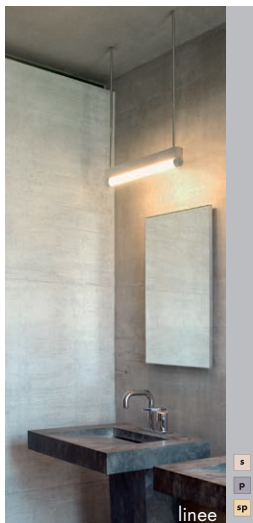

linee f p sp



lucciola tr

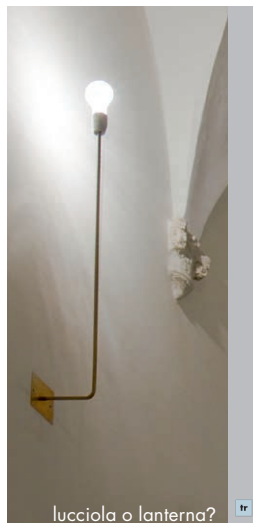

lucciola o lanterna? tr

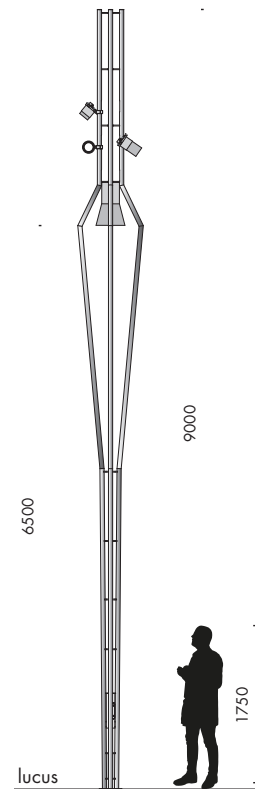

lucus

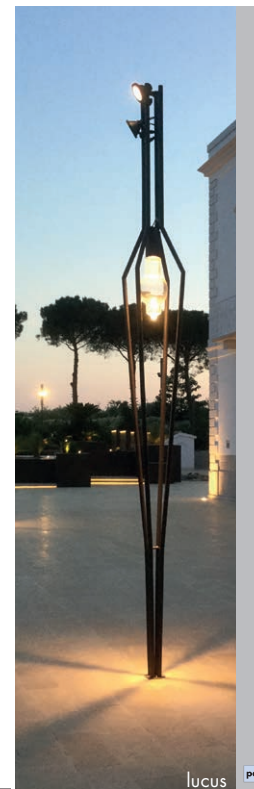

lucus pa



lucecontinua parete s p sp



luna in



luna nascente sis











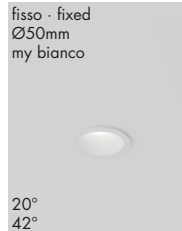

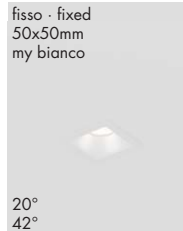



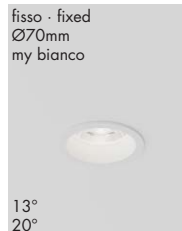

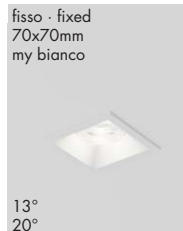



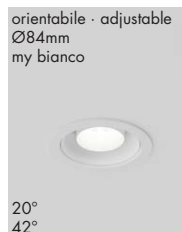

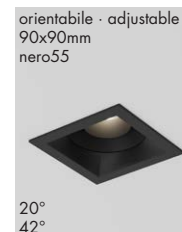

m1 medio sis

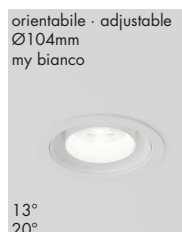









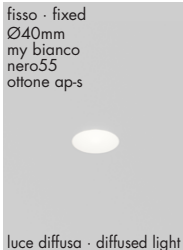
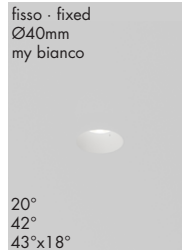

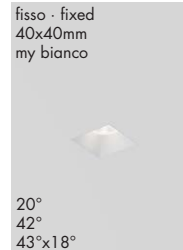

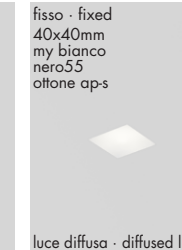
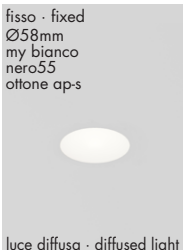









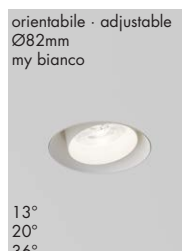

www.viabizzuno.com

m1 micro incasso

<p>fisso - fixed Ø50mm my bianco nero55 ottone ap-s</p>  <p>luce diffusa - diffused light</p>	<p>fisso - fixed Ø50mm my bianco</p>  <p>20° 42° 43°x18°</p>	<p>fisso - fixed Ø50mm nero55</p>  <p>20° 42° 43°x18°</p>	<p>fisso - fixed Ø50mm ottone ap-s</p>  <p>20° 42° 43°x18°</p>	<p>fisso - fixed 50x50mm my bianco</p>  <p>20° 42° 43°x18°</p>	<p>fisso - fixed 50x50mm nero55</p>  <p>20° 42° 43°x18°</p>	<p>fisso - fixed 50x50mm ottone ap-s</p>  <p>20° 42° 43°x18°</p>	<p>fisso - fixed 50x50mm my bianco nero55 ottone ap-s</p>  <p>luce diffusa - diffused light</p>
<p>fisso - fixed Ø70mm my bianco nero55 ottone ap-s</p>  <p>luce diffusa - diffused light</p>	<p>fisso - fixed Ø70mm my bianco</p>  <p>13° 20° 36°</p>	<p>fisso - fixed Ø70mm nero55</p>  <p>13° 20° 36°</p>	<p>fisso - fixed Ø70mm ottone ap-s</p>  <p>13° 20° 36°</p>	<p>fisso - fixed 70x70mm my bianco</p>  <p>13° 20° 36°</p>	<p>fisso - fixed 70x70mm nero55</p>  <p>13° 20° 36°</p>	<p>fisso - fixed 70x70mm ottone ap-s</p>  <p>13° 20° 36°</p>	<p>fisso - fixed 70x70mm my bianco nero55 ottone ap-s</p>  <p>luce diffusa - diffused light</p>
<p>orientabile - adjustable Ø84mm my bianco</p>  <p>20° 42° 43°x18°</p>	<p>orientabile - adjustable Ø84mm nero55</p>  <p>20° 42° 43°x18°</p>	<p>orientabile - adjustable Ø84mm ottone ap-s</p>  <p>20° 42° 43°x18°</p>	<p>orientabile - adjustable 90x90mm my bianco</p>  <p>20° 42° 43°x18°</p>	<p>orientabile - adjustable 90x90mm nero55</p>  <p>20° 42° 43°x18°</p>	<p>orientabile - adjustable 90x90mm ottone ap-s</p>  <p>20° 42° 43°x18°</p>		
<p>orientabile - adjustable Ø104mm my bianco</p>  <p>13° 20° 36°</p>	<p>orientabile - adjustable Ø104mm nero55</p>  <p>13° 20° 36°</p>	<p>orientabile - adjustable Ø104mm ottone ap-s</p>  <p>13° 20° 36°</p>	<p>orientabile - adjustable 110x110mm my bianco</p>  <p>13° 20° 36°</p>	<p>orientabile - adjustable 110x110mm nero55</p>  <p>13° 20° 36°</p>	<p>orientabile - adjustable 110x110mm ottone ap-s</p>  <p>13° 20° 36°</p>		

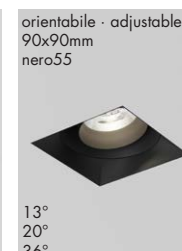
m1 micro scomparsa totale

<p>fisso · fixed Ø40mm my bianco nero55 ottone ap-s</p>  <p>luce diffusa · diffused light</p>	<p>fisso · fixed Ø40mm my bianco</p>  <p>20° 42° 43°x18°</p>	<p>fisso · fixed Ø40mm nero55</p>  <p>20° 42° 43°x18°</p>	<p>fisso · fixed Ø40mm ottone ap-s</p>  <p>20° 42° 43°x18°</p>	<p>fisso · fixed 40x40mm my bianco</p>  <p>20° 42° 43°x18°</p>	<p>fisso · fixed 40x40mm nero55</p>  <p>20° 42° 43°x18°</p>	<p>fisso · fixed 40x40mm ottone ap-s</p>  <p>20° 42° 43°x18°</p>	<p>fisso · fixed 40x40mm my bianco nero55 ottone ap-s</p>  <p>luce diffusa · diffused light</p>
<p>fisso · fixed Ø58mm my bianco nero55 ottone ap-s</p>  <p>luce diffusa · diffused light</p>	<p>fisso · fixed Ø58mm my bianco</p>  <p>13° 20° 36°</p>	<p>fisso · fixed Ø58mm nero55</p>  <p>13° 20° 36°</p>	<p>fisso · fixed Ø58mm ottone ap-s</p>  <p>13° 20° 36°</p>	<p>fisso · fixed 58x58mm my bianco</p>  <p>13° 20° 36°</p>	<p>fisso · fixed 58x58mm nero55</p>  <p>13° 20° 36°</p>	<p>fisso · fixed 58x58mm ottone ap-s</p>  <p>13° 20° 36°</p>	<p>fisso · fixed 58x58mm my bianco nero55 ottone ap-s</p>  <p>luce diffusa · diffused light</p>
<p>orientabile · adjustable Ø65mm my bianco</p>  <p>20° 42° 43°x18°</p>	<p>orientabile · adjustable Ø65mm nero55</p>  <p>20° 42° 43°x18°</p>	<p>orientabile · adjustable Ø65mm ottone ap-s</p>  <p>20° 42° 43°x18°</p>	<p>orientabile · adjustable 70x70mm my bianco</p>  <p>20° 42° 43°x18°</p>	<p>orientabile · adjustable 70x70mm nero55</p>  <p>20° 42° 43°x18°</p>	<p>orientabile · adjustable 70x70mm ottone ap-s</p>  <p>20° 42° 43°x18°</p>		
<p>orientabile · adjustable Ø82mm my bianco</p>  <p>13° 20° 36°</p>	<p>orientabile · adjustable Ø82mm nero55</p>  <p>13° 20° 36°</p>	<p>orientabile · adjustable Ø82mm ottone ap-s</p>  <p>13° 20° 36°</p>	<p>orientabile · adjustable 90x90mm my bianco</p>  <p>13° 20° 36°</p>	<p>orientabile · adjustable 90x90mm nero55</p>  <p>13° 20° 36°</p>	<p>orientabile · adjustable 90x90mm ottone ap-s</p>  <p>13° 20° 36°</p>		



m3 in

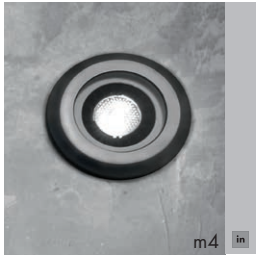

m4 in



m13 in st



m18 in st



m444 in st



Viabizzunomaglia



manuale della luce 03.



Viacommerce®

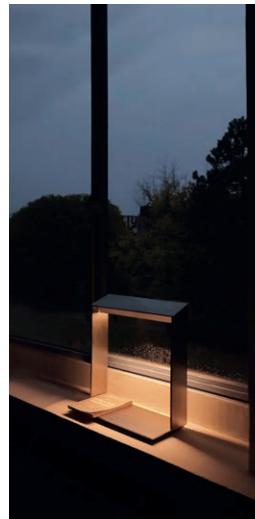
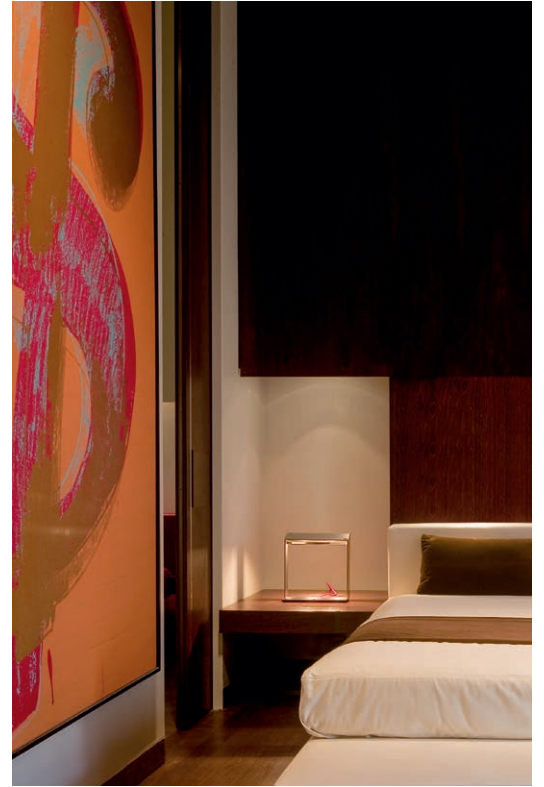

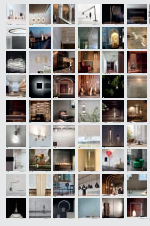
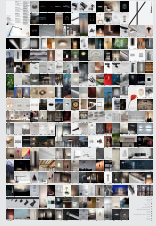

manifesto

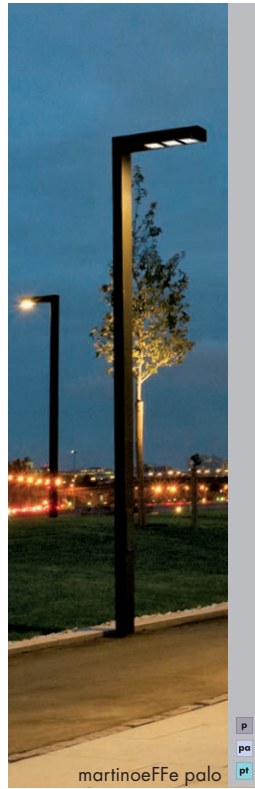

martinoeFFe palo

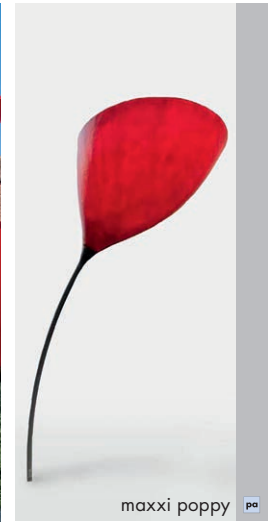

maxxi poppy



men sole





bin
P
sis

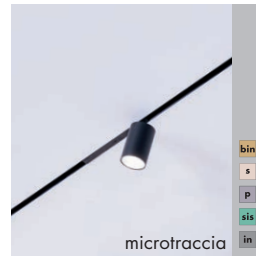
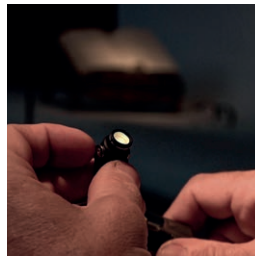

bin
S
P
sis
in

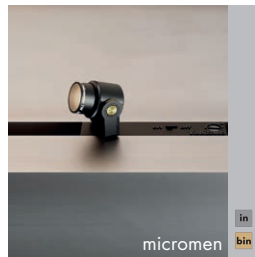

in
bin

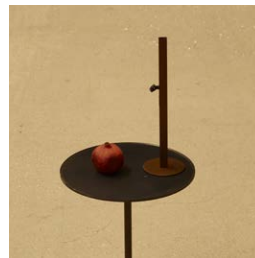
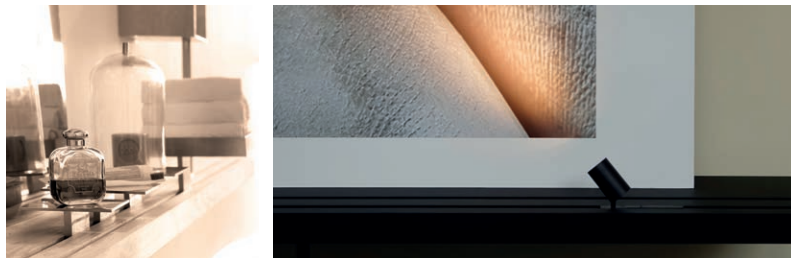

ta



S
P



in

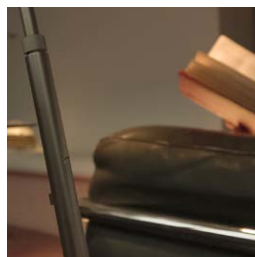
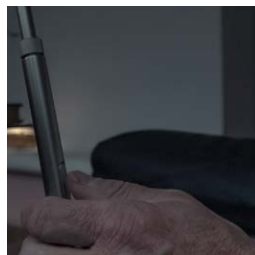

minima terra



minima tavolo

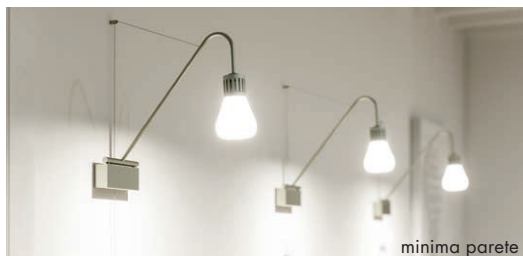

minima parete



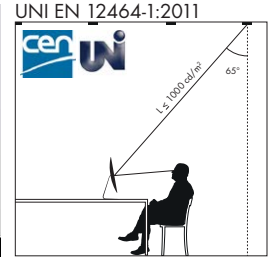
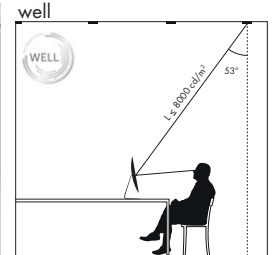
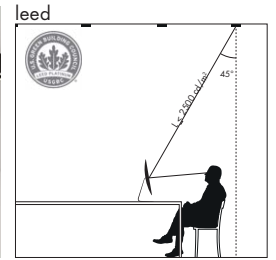

- ta
- tr
- s
- p
- sp
- in
- st
- s+o
- sis
- bin

mn sistema

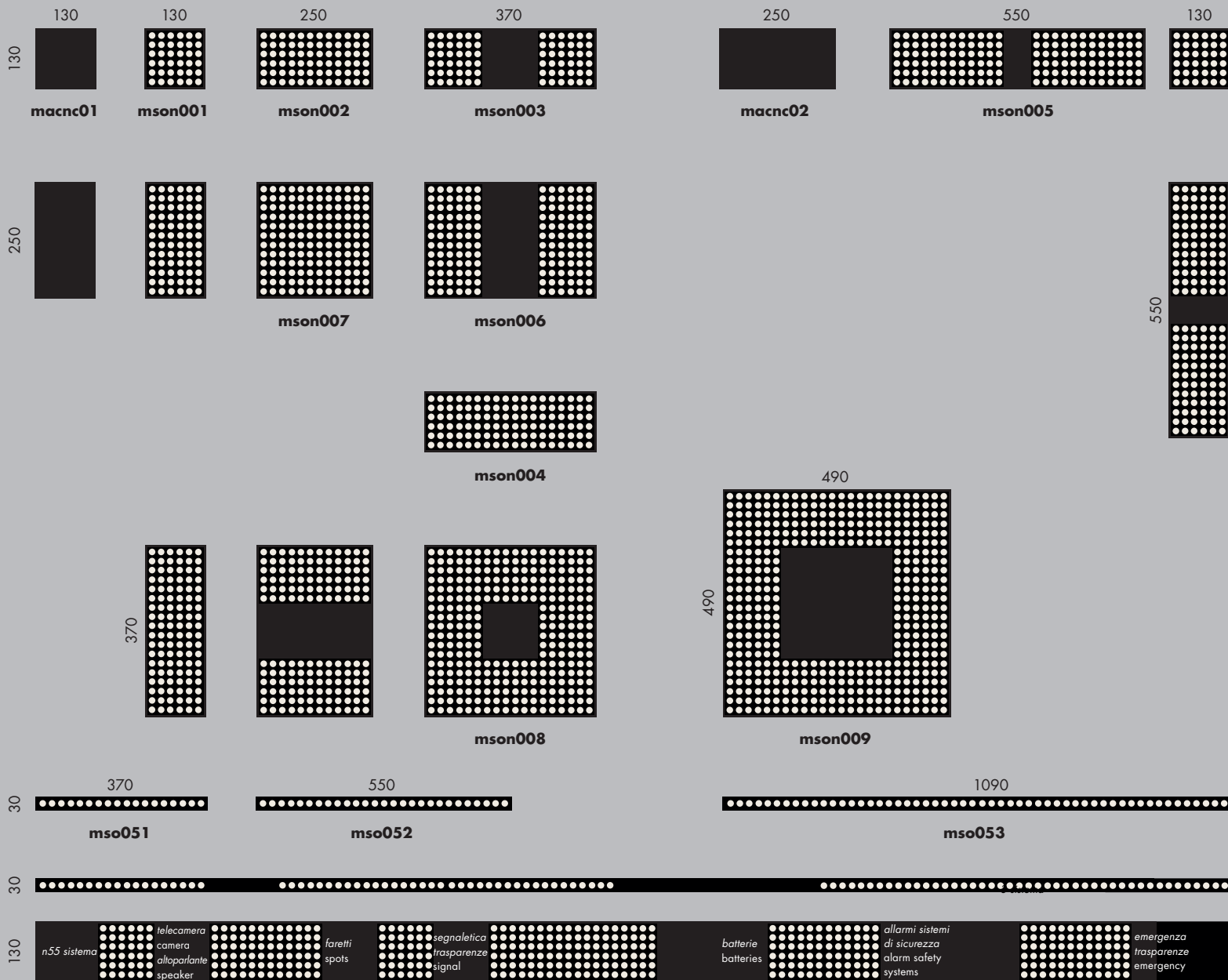

modulo infinito infinite module

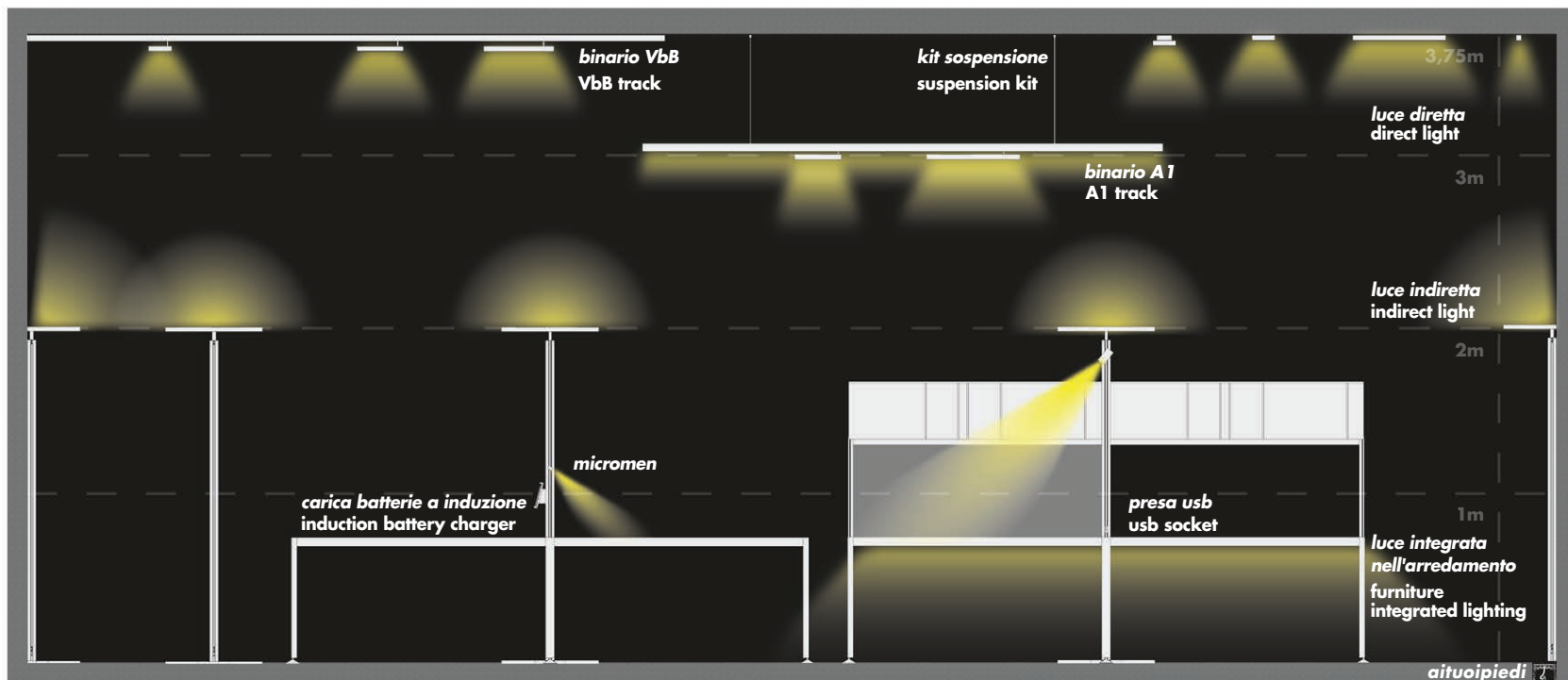
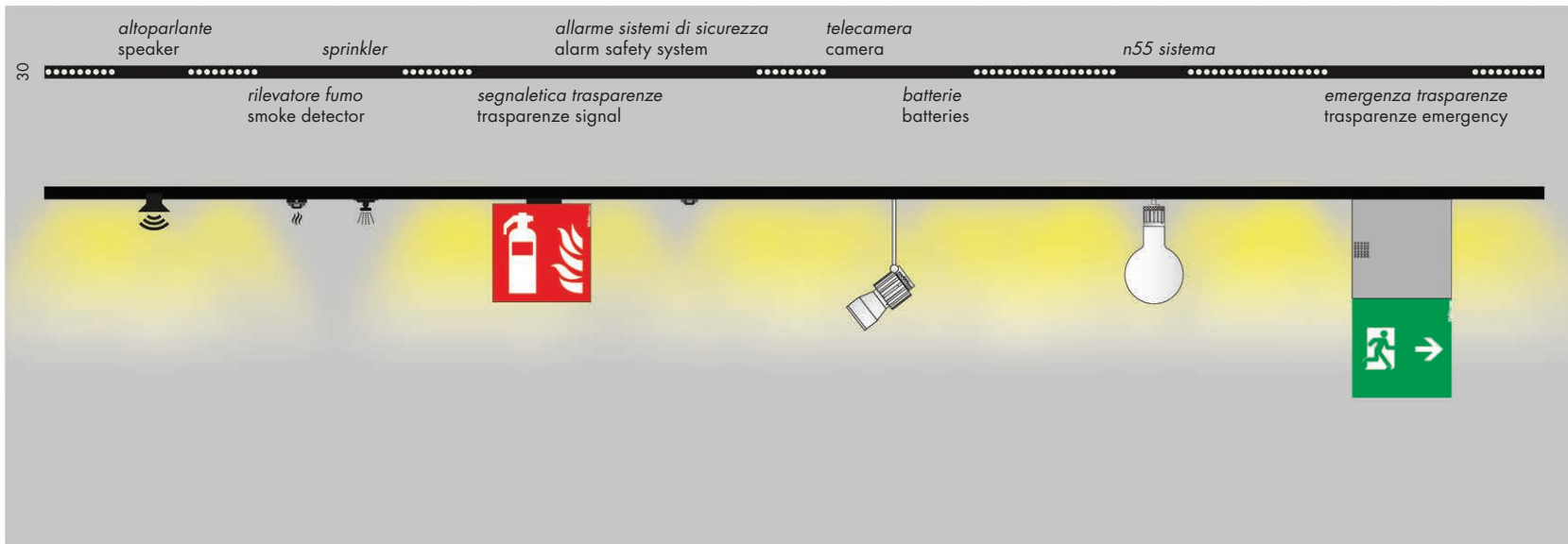

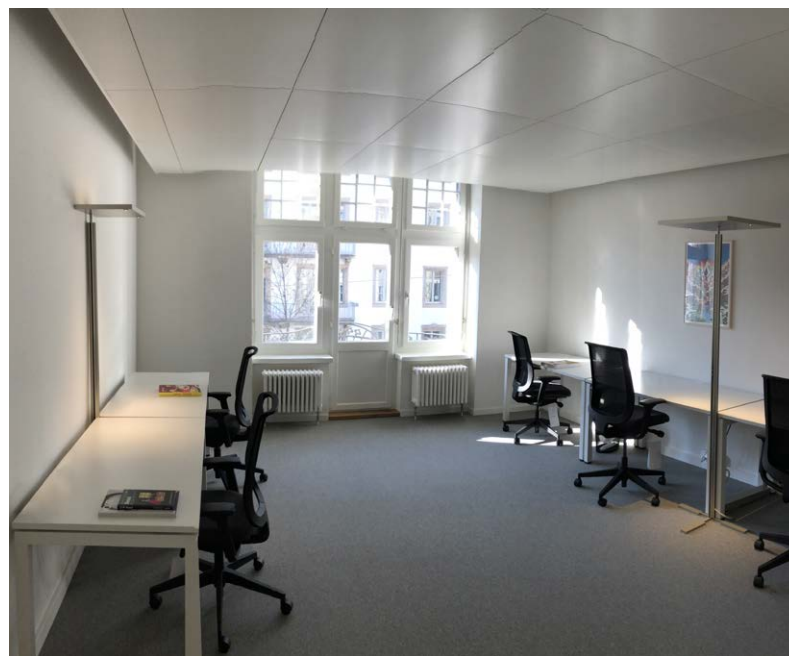
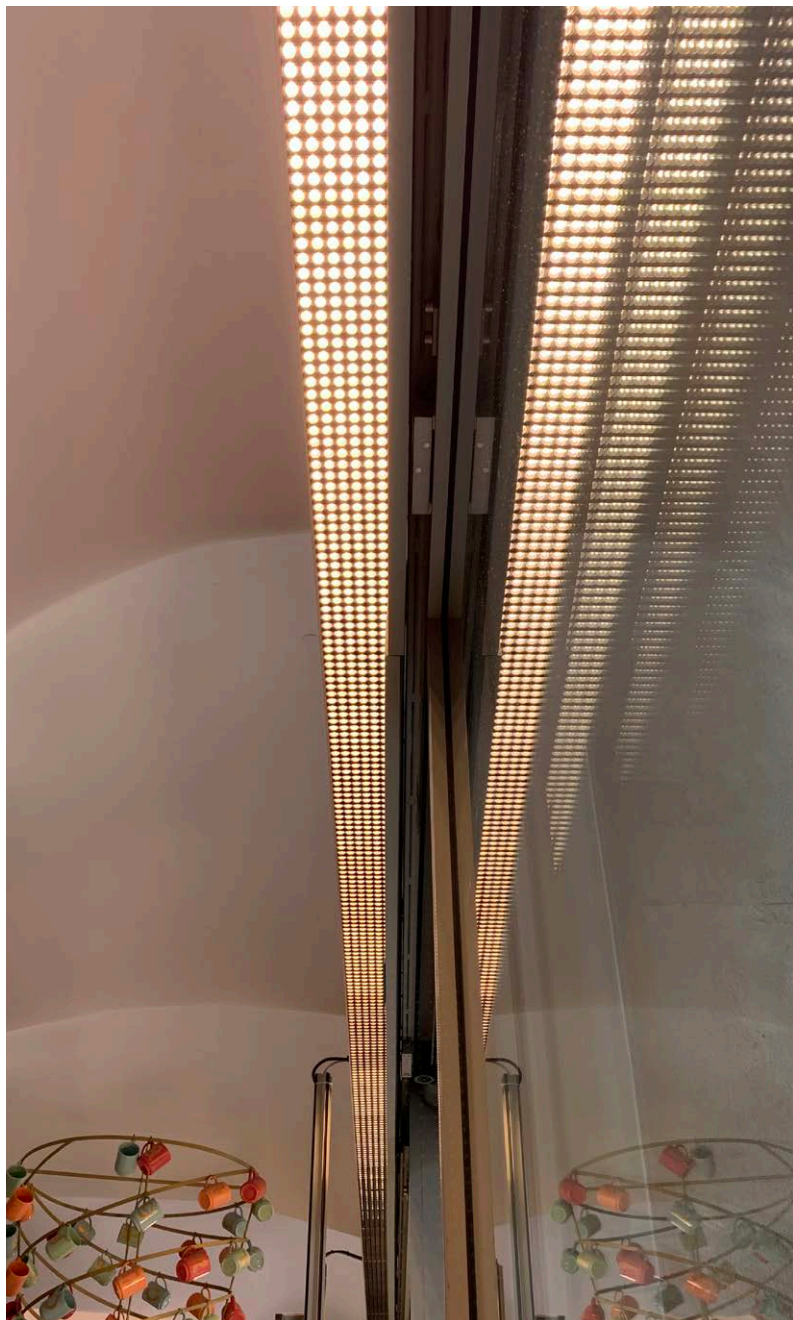

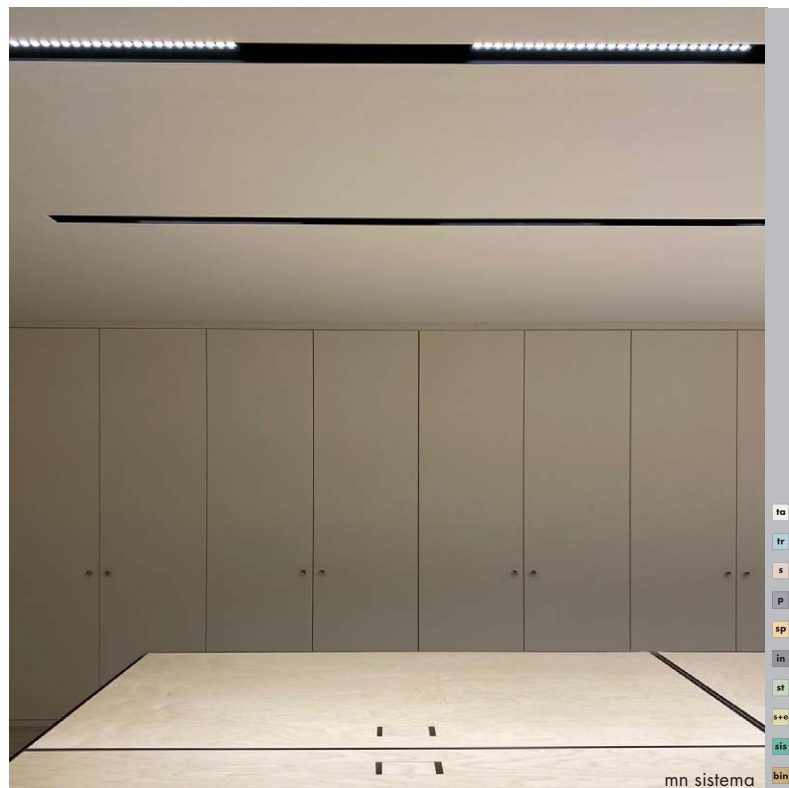
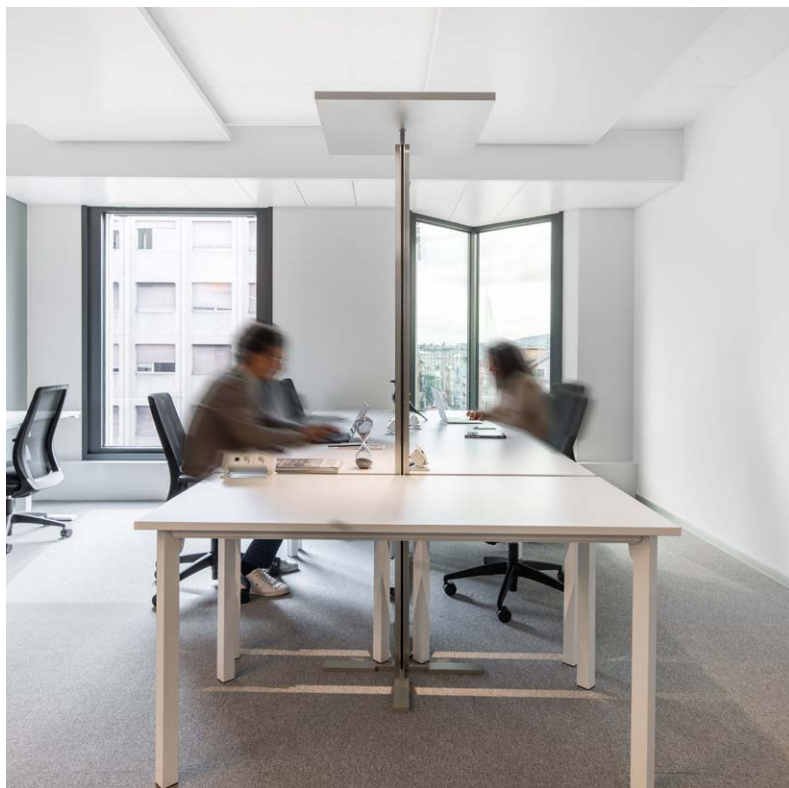

- Ta
- tr
- s
- p
- sp
- in
- st
- s++
- sis
- bin

mn sistema



mon amour olio



mon amour batteria



mon amour elettrica

ta
P
bat



mosaico parete

tr
P

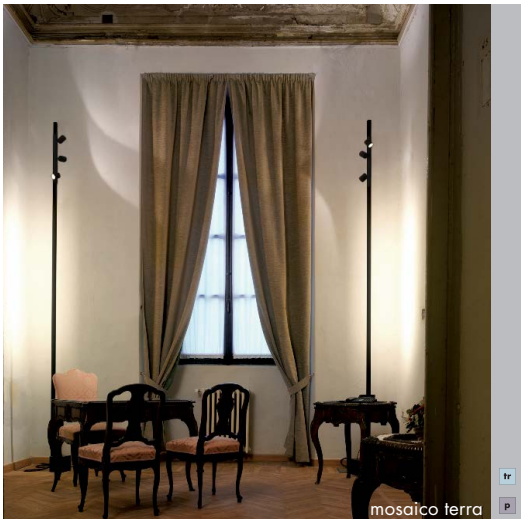

mosaico terra

tr
P



n35 parete

P

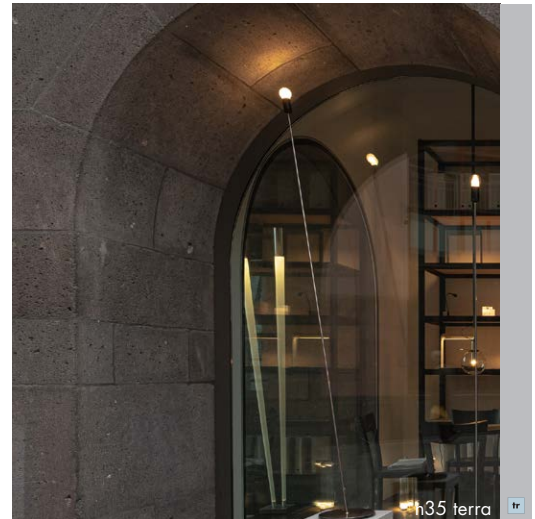

n35 terra

tr



n35 sospensione

sp

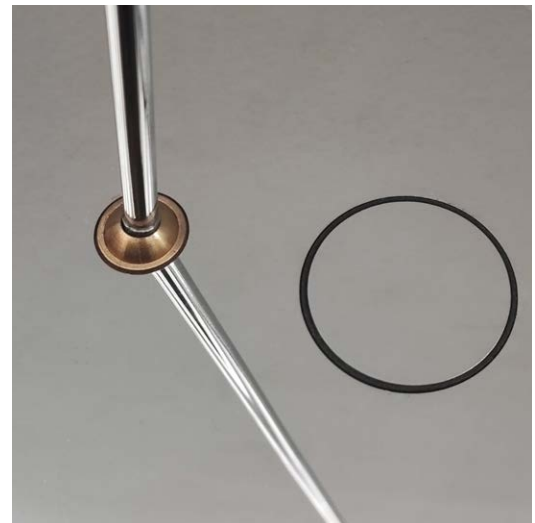



n35 torcia

ta
P
bat



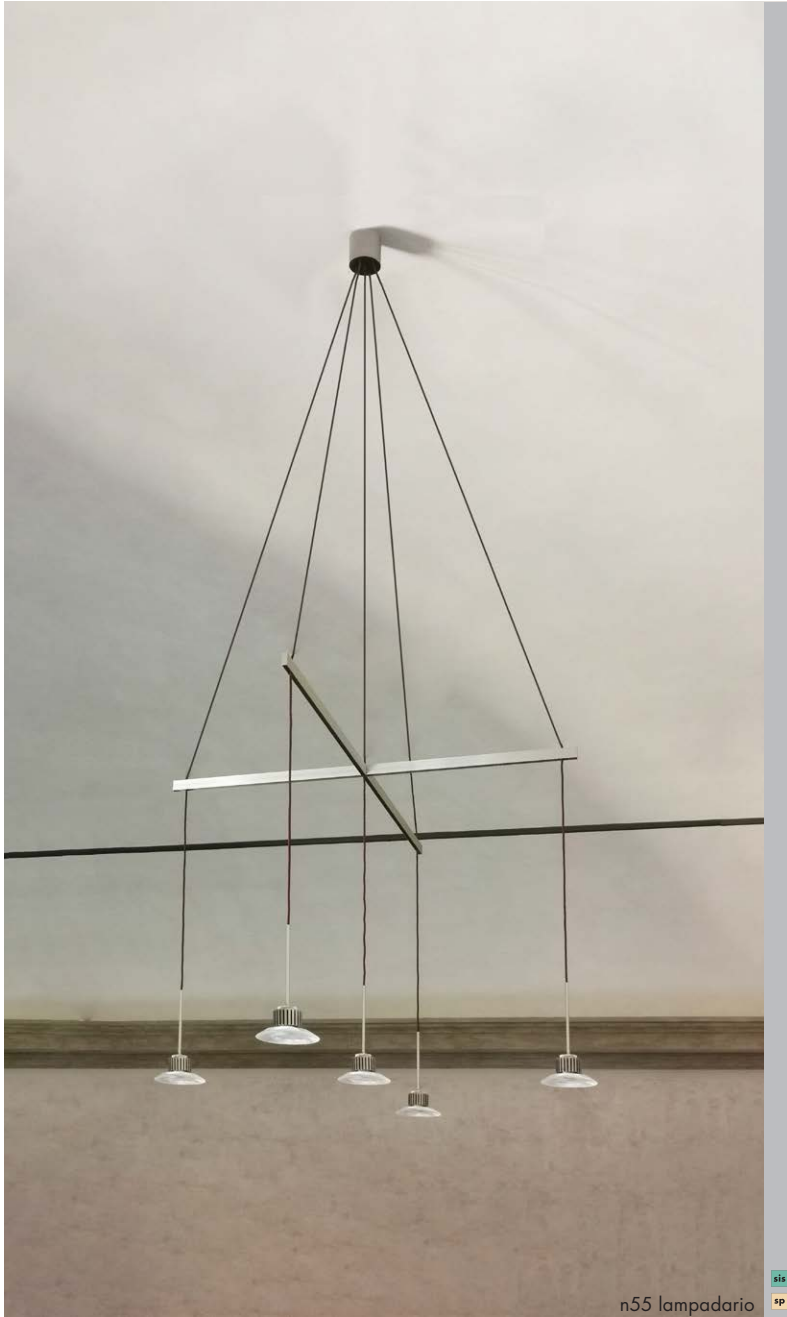



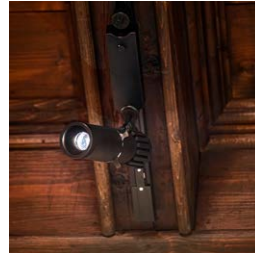

n55 lampadario  



n55 sagomatore 





n55 saliscendi  



n55 scomparsa totale  



n55 soffitto  

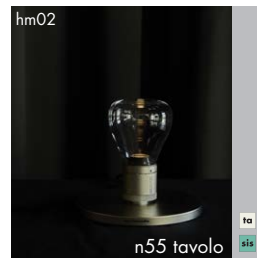

n55 sospensione

n55 terra

n55 torcia

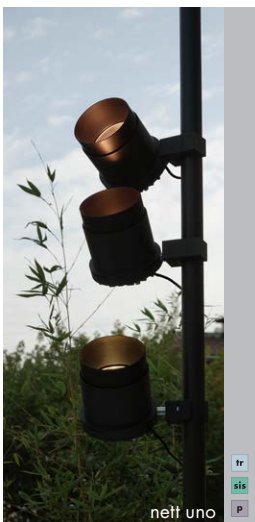
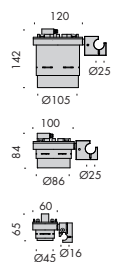

nett uno tr sls P

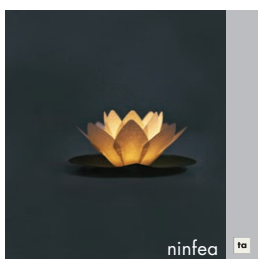

ninfea ta



net scomparsa totale st

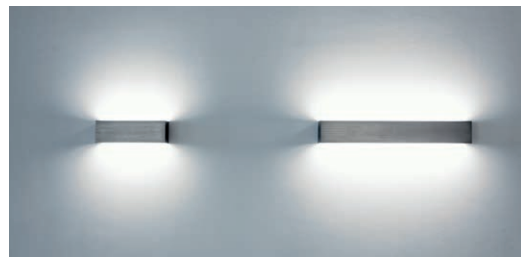

net incasso in

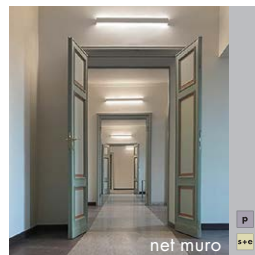

net muro P see



net parete soffitto P s



net parete P

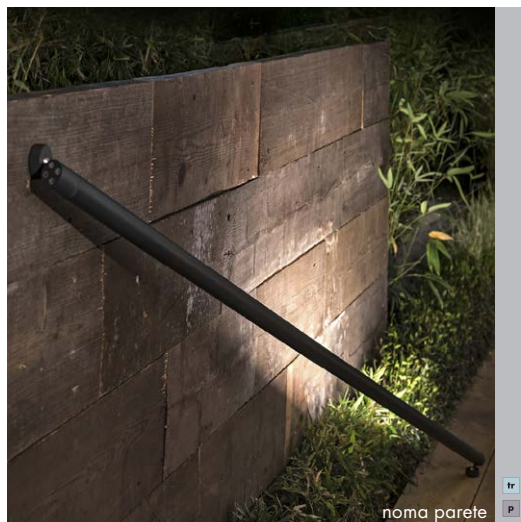

noma parete tr P



noma terra

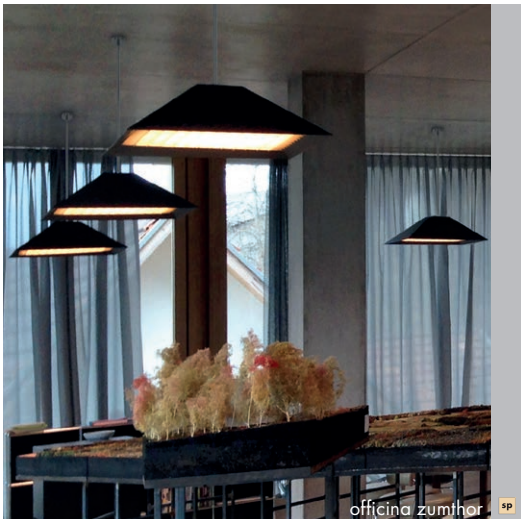
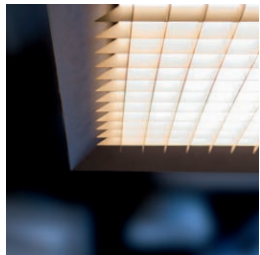

officina zumthor sp



ombrella tr



Viabizzuno0perte



p1 parete



p2 parete

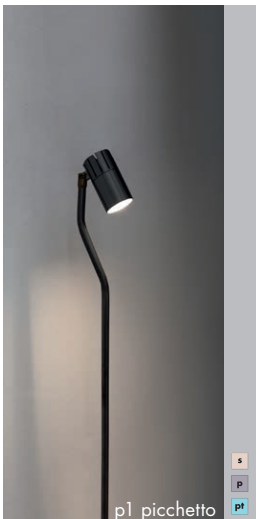

p1 picchetto sp tr pt



p2 picchetto sp tr pt

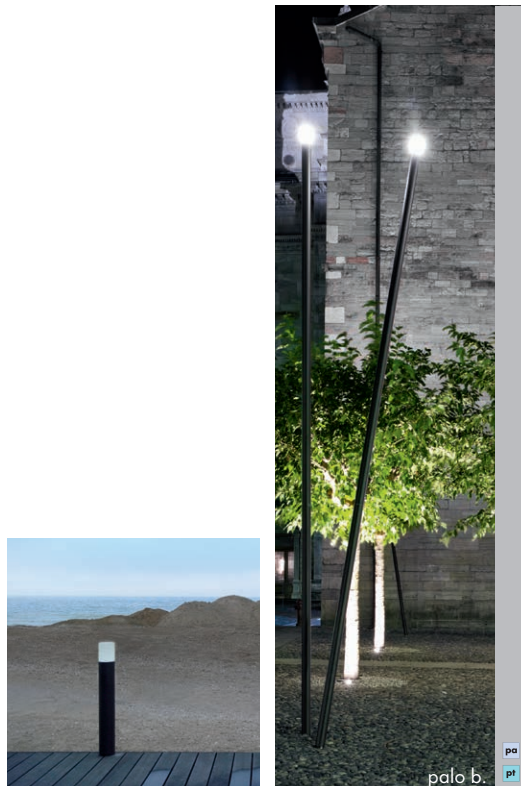

palo b. pa pt

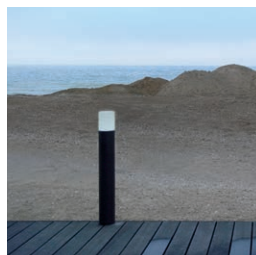

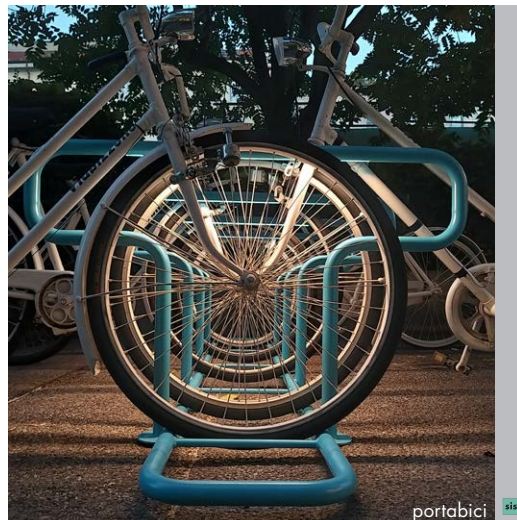
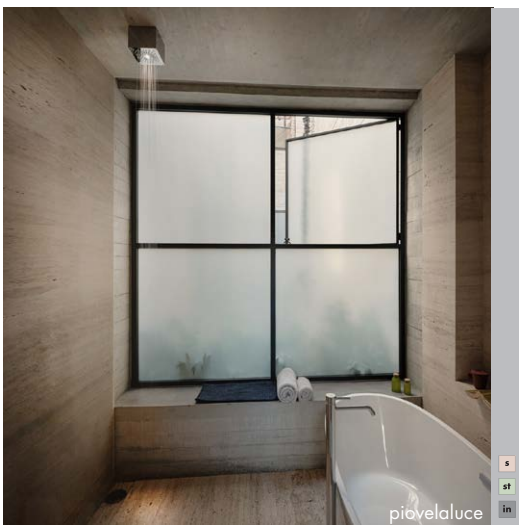
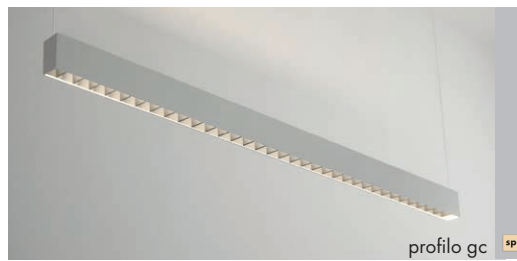
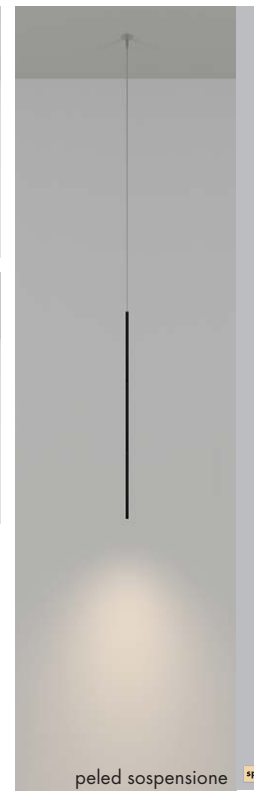
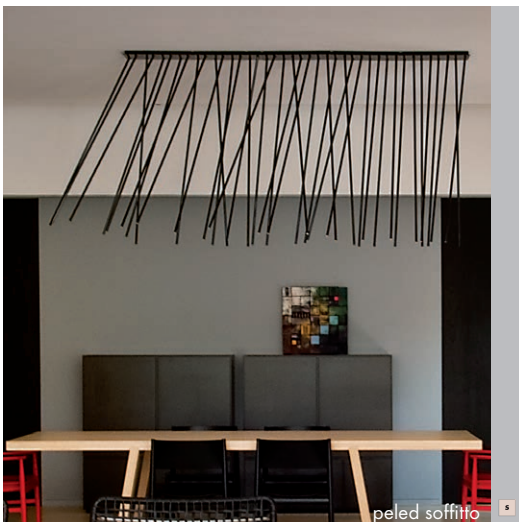
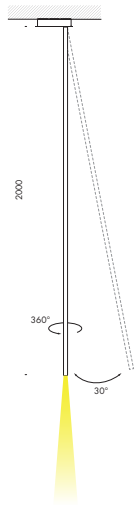

www.viabizzuno.com



punto elle

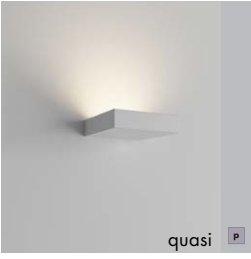

quasi



raggio

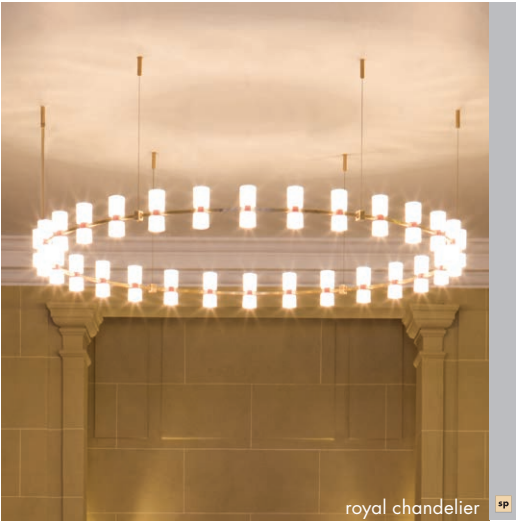

royal chandelier



roy terra



roy lettura



roy parete

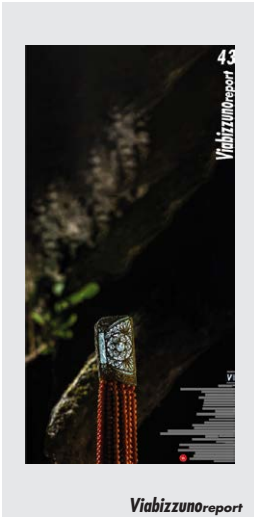

Viabizzuno report



royal incasso

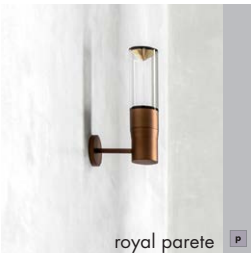

royal parete



royal soffitto



royal sospensione



roy tavolo

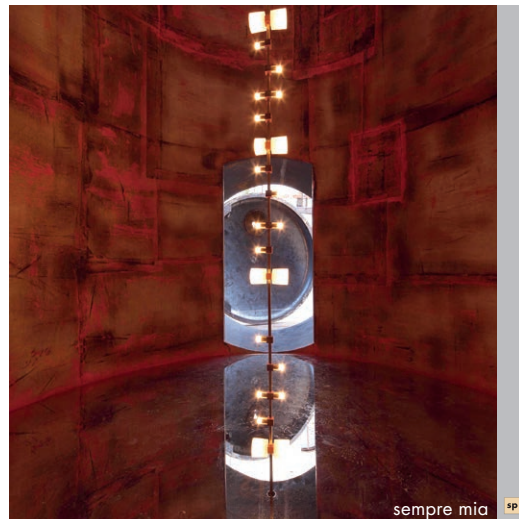



sacca del progettista



silère sospensione



silère parete



silère soffitto



semprepronti



segna libro



Viacommerce®

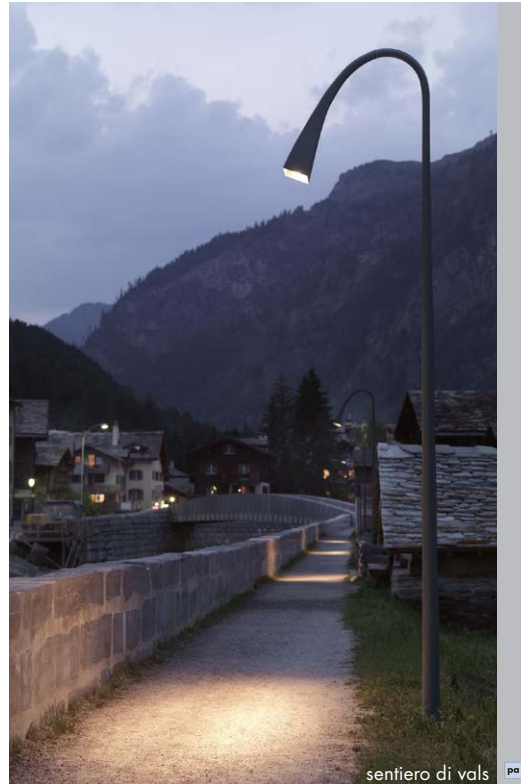

sentiero di vals



signoria

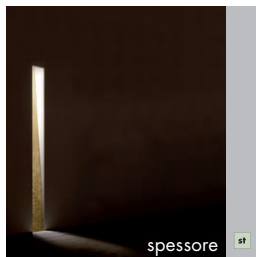

spessore st



spessorina portatile ta
bat



spingi in



spessorina in

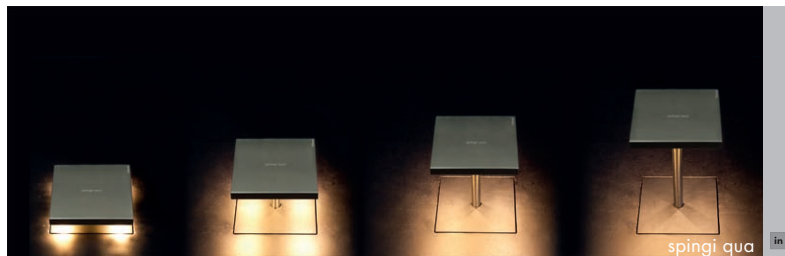

spingi qua in



soleluna ta
tr
bat

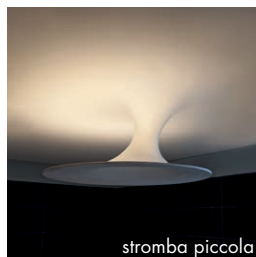

stromba piccola



stromba grande in



*Viabizzuno*report unovenicinque



sul



sole

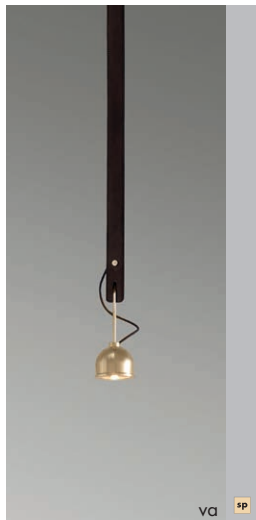

va sp

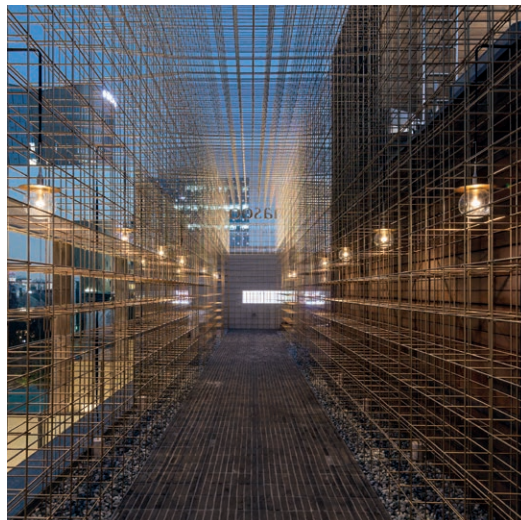

square tube pt

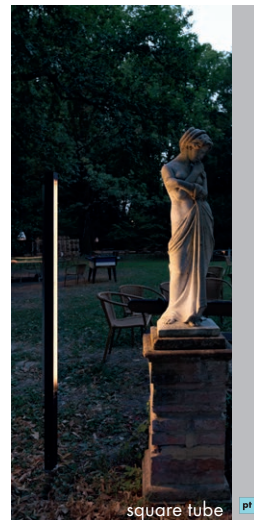

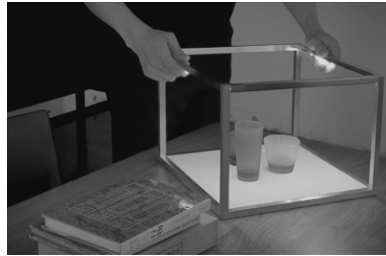
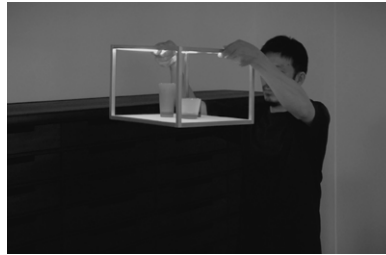
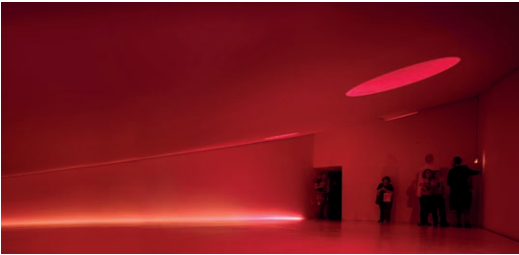
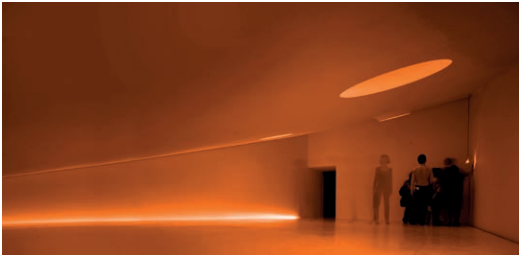

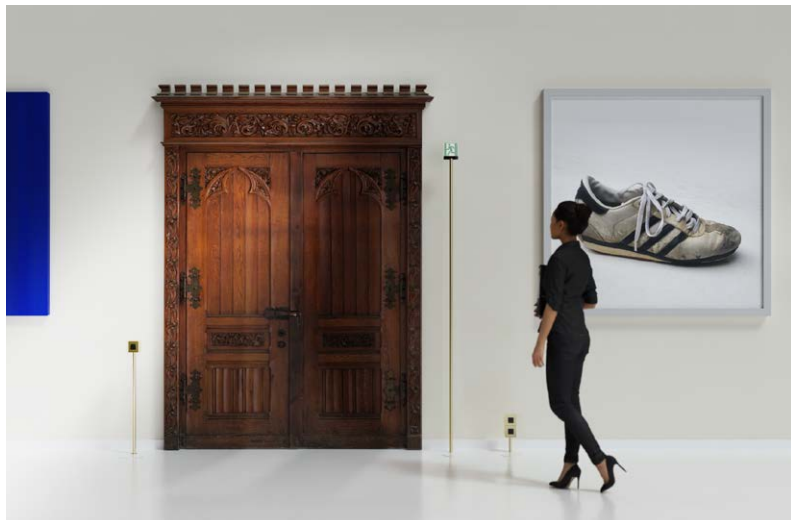
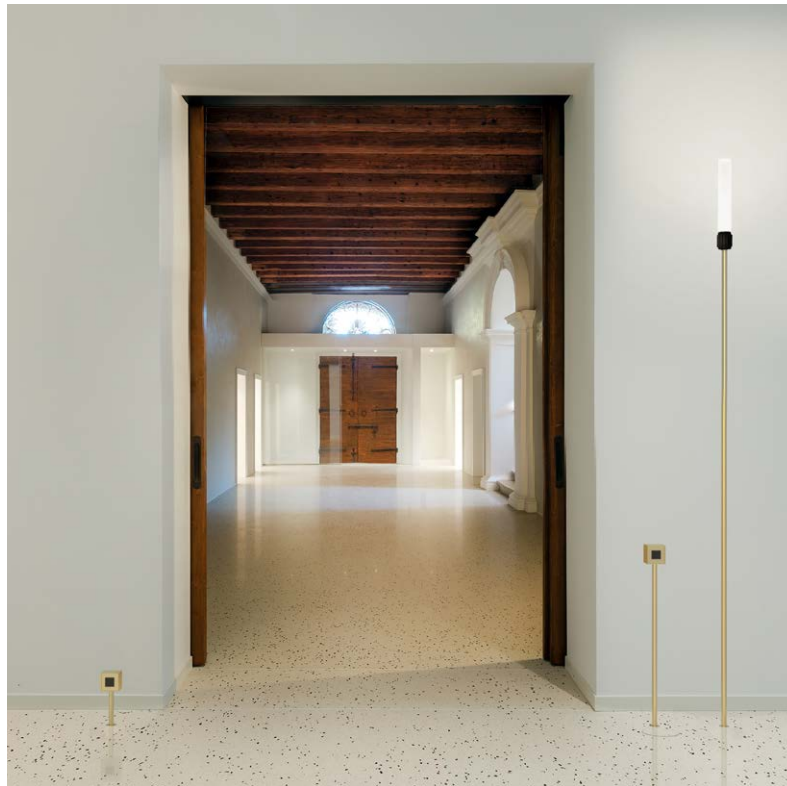
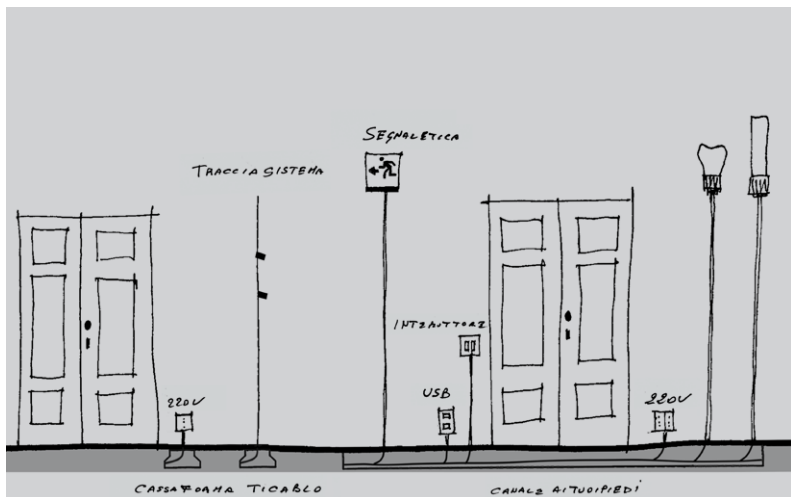

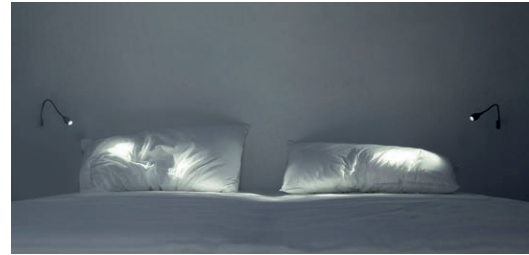
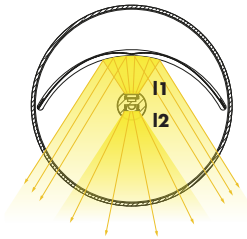

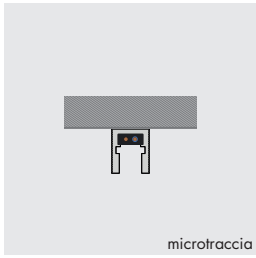

microtraccia

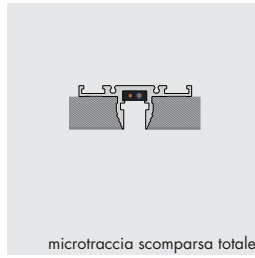

microtraccia scomparsa totale

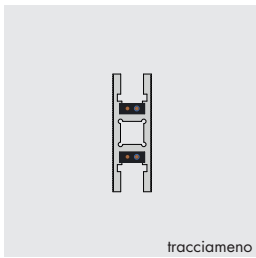

tracciamento

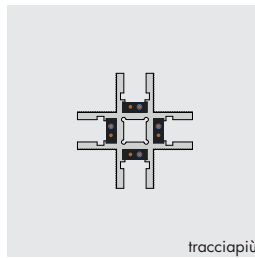

tracciapiù



Viacommerce®

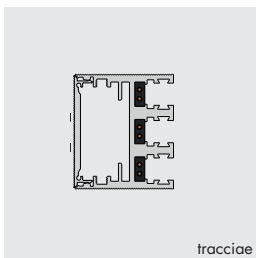

tracciae

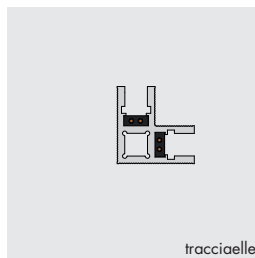

tracciae

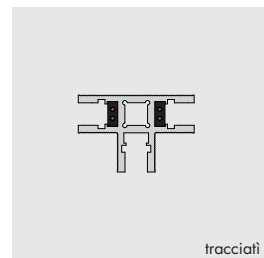

tracciati



micromen 20x35 trentotto ecomini n55 orientabile spot 55x61 n55 orientabile spot 82x79

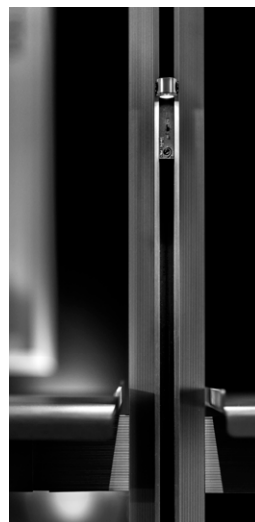

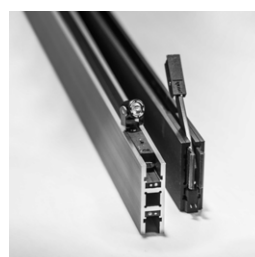

traccia sistema 



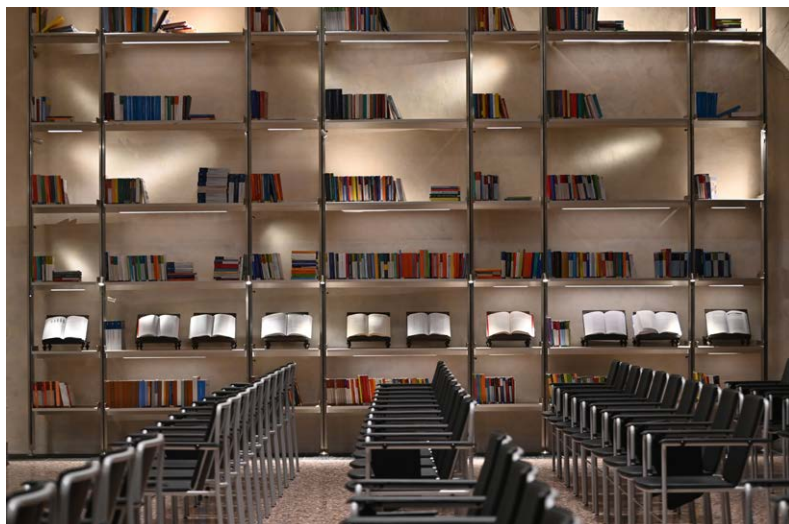

traccia sistema 



traccia terra 



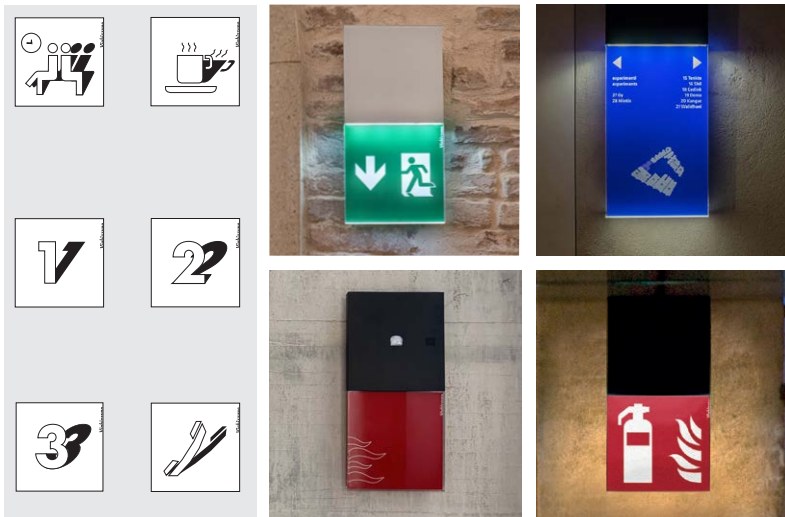

è possibile ordinare silk-printed
serigrafie glass to
personalizzate. specifications.

distanza di visibilità pittogrammi

poiché un segnale illuminato internamente è distinguibile a distanza maggiore rispetto ad un segnale illuminato esternamente avente la stessa dimensione la massima distanza di visibilità deve essere determinata utilizzando la formula seguente presente nella norma UNI EN 1838:2013

$$l = z \times h$$

dove:

l è la distanza di osservazione
h è l'altezza del segnale
z è il fattore di distanza

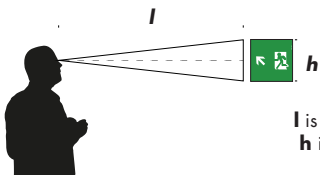

pictograms visibility distance

since an internally illuminated signal is distinguishable at a greater distance than an externally illuminated sign having the same size the maximum distance of visibility must be determined using the following formula from the standard UNI EN 1838:2013

$$l = z \times h$$

where:

l is the observation distance;
h is the height of the signal;
z is the distance factor.

il fattore di distanza è una costante che assume valore pari a:

per i segnali illuminanti **interni 200**
e per quelli **esterni 100**

per una migliore e inequivocabile leggibilità il segnale di sicurezza dovrebbe essere installato non oltre i 20° sopra la vista orizzontale.

the distance factor is a constant that assumes a value equal to:

200 for **internally** illuminated signals
and **100** for **externally** illuminated signs.

for better and unambiguous readability the safety sign should be installed no more than 20° above the horizontal view.

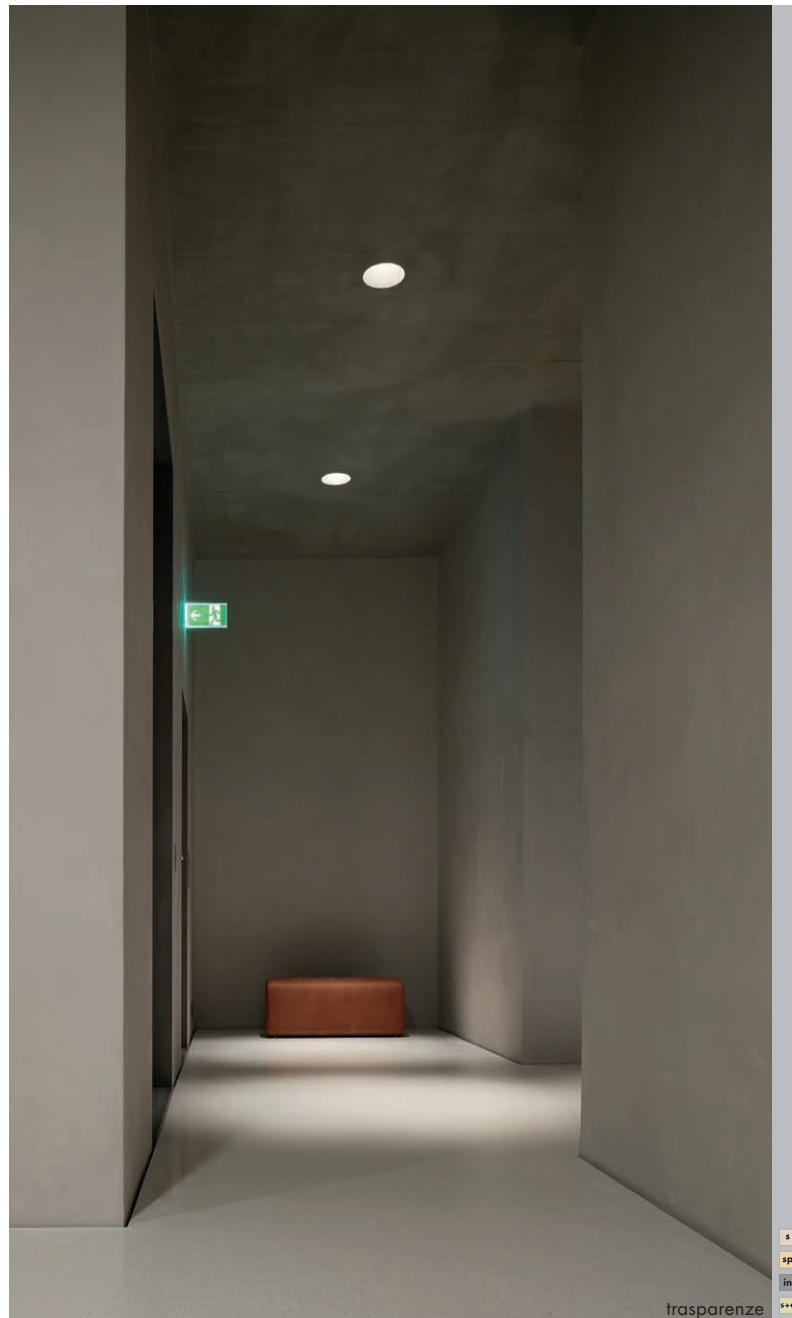

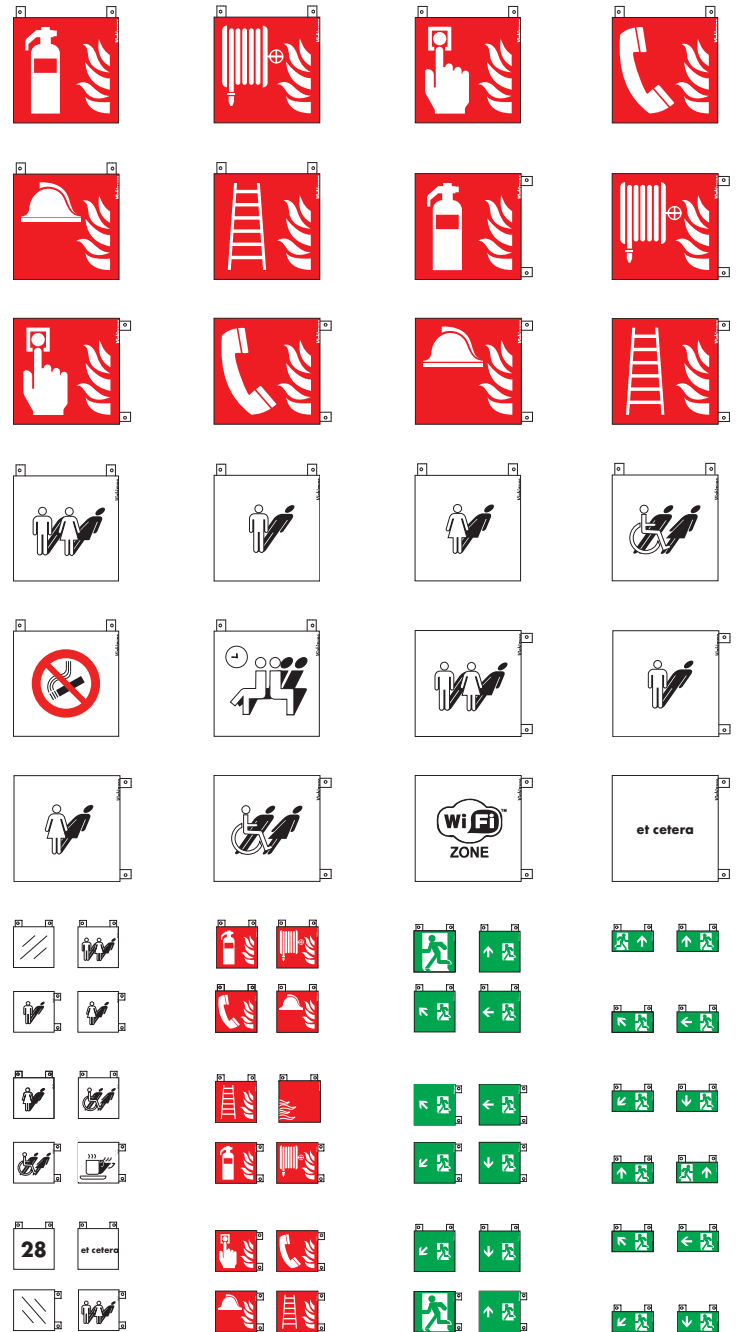
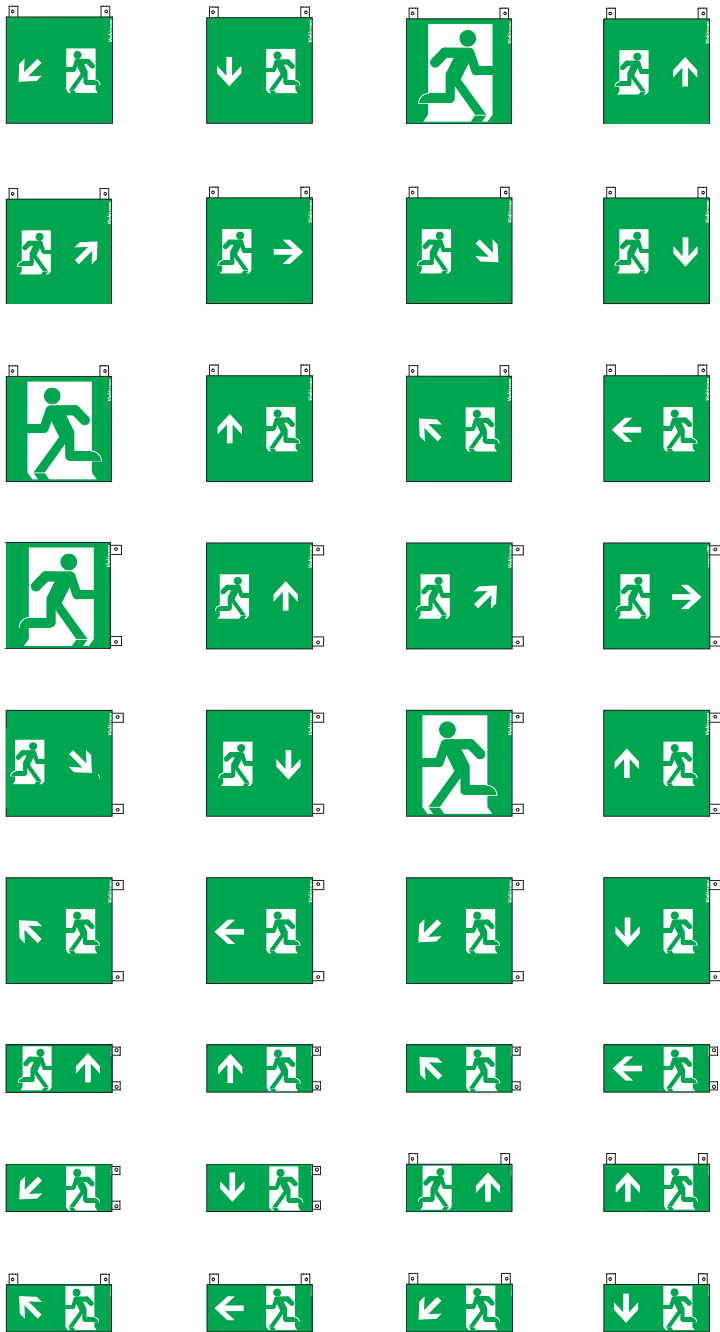



tsukimiso in

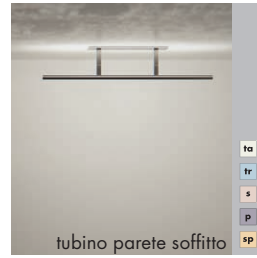

tubino parete soffitto

- ta
- tr
- s
- P
- sp



tubino sospensione sp



tubino sospensione

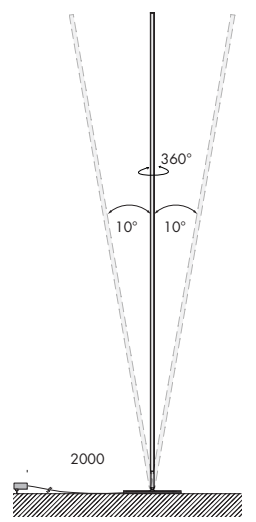
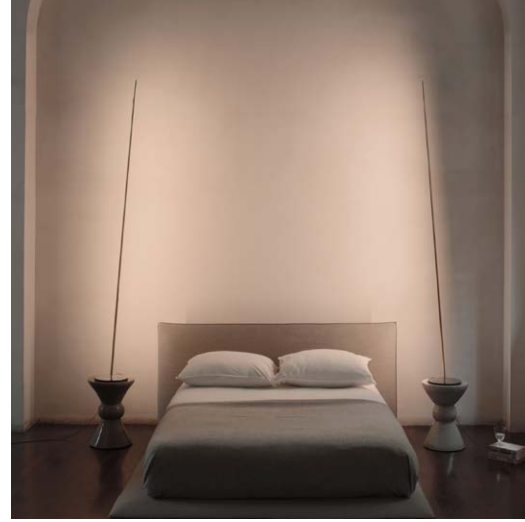

tubino tondo



tubino terra



un litro di luce ta

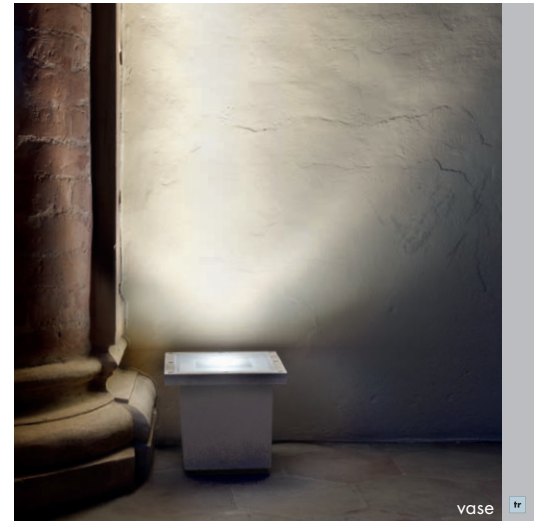

vase tr



unmetro



XXI secolo tr



unaghi tr
s
p
sp



Viacommerce®



vela tr

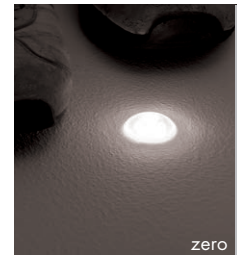
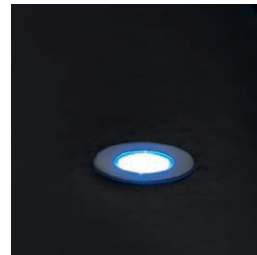

zero st
in

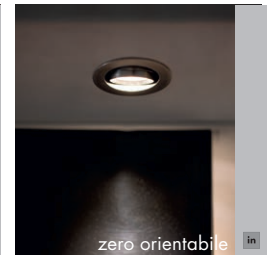

zero orientabile in

progettisti designers**ag fronzoni**

lampada quadra
lampada rotonda

albert willeit

palo b.

alessandro andreucci

a4
codega tavolo
ombrella

alessandro fantetti

13x8
13° angolo
la villa

al-jawad pike

ajp01

antoni arola

droid
peled soffitto
peled sospensione

barbara balestreri

mosaico
tessera

ciguè

tisoffio

claudio la viola

clv1
clv2 parete soffitto
maria

claudio silvestrin

quasi
raggio
spessore
spessorina
spessorina portatile

david chipperfield

accademi
ansa
corrimano in luce
da ma
dc01
dc02
dc03
dc04

dca binario
dca incasso
dca large incasso
dca parete soffitto
graffa
lancillotto
royal chandelier
royal incasso
royal parete
royal soffitto
royal sospensione
silère

domenico de palo

ddp01
la DODò
la stretta
la taglio
stromba

filippo marsigli

p1
p2

gabriele pezzini

plag in

gio tirotto

gt01

gruppo startt

poppy terra
maxxi poppy

kengo kuma

kk01
tsukimiso
unaghi

luigi cicognani**marco merendi**

bamboo

luigi lanzi

ll01

manfred draxl

c100
c208
erste
graz
martinoeFFE

guido canali

profilo gc

john pawson

lanterna tirolese

marcello chiarenza

gocce
ninfea
un litro di luce

marcio kogan

mk01
mk02

marco costanzi

net incasso
net muro
net parete
net parete soffitto
net scomparsa totale
piovelaluce

marco zito

lettere

marionanni

043 sistema
070 sistema
094 sistema
094 sistema aereo
094 sistema curvo
106x53
5x20
90x45
A sistema
accabi
aituoi piedi
anselmo
arcoled
ariacablata
bacchetta magica
big feet
bottigliera
c sistema
c2 anelli
c2 rotante
campana brembana
campanili di luce
catena
cilindro 58
cilindro parete
cilindro soffitto
cilindro sospensione
cisei sistema
concrete
coppibartali
cubo 15
cubo medium
cubo paletto 15
cubo palo
cornice di luce

ecomini track
econo track
fi 50
inté
kit elettrici per sistemi integrati
l infinito
lampadina n22
lampadina n35
lampadina n55
lancillotto
lanterna massima
linea di luce
lucciola
lucciola o lanterna?
lucus
luna nascente
m1 medio
m1 micro incasso
m1 micro scomparsa totale
m3
m4
m13
m18
m444
manondovevamedericipiù
men sole
mensolona traccia
micromen
microsolo
microtraccia
minima
mn01
mn02
mn06 tabacchiera
mn sistema
n35 parete
n35 sospensione
n35 terra
n35 torcia
n55 binario
n55 emergenza
n55 h20
n55 lampadario
n55 lanterna
n55 parete con braccio
n55 parete soffitto
n55 parete soffitto orientabile
n55 saliscendi
n55 scomparsa totale
n55 soffitto
n55 sospensione
n55 tavolo
n55 terra
n55 torcia
nett uno
portabici
punto elle

roy
segna libro
sempre mia
semprepronti
signoria
soleluna
spingi
spingi qua
tavolozza del pittore
teca
ticablo
toccami
traccia terra
tresesanta
tubino
vase
XXI secolo
zero
zero orientabile

max lam

ml01

mirko spaccapanico

ms01
ms02
ms03
ms04

neri&hu

nh01
nh02
sul sole va

noha mohsen

noma

oma

oma02
oma03

paolo badesco

mm parete soffitto

paolo rizzato

figaroqua figarola
pr01

parisotto + formenton

brancusi
gianotto
square tube
vela

peter zumthor

barra d'oro
campanula

candela di vals
catenaria di luce serpentine
cilindro zincato serpentine
cono infinito
fiore
foro
leis
lenticchia
lilia
linee
luna
officina zumthor
pz01
pz02
pz03
sentiero di vals
trasparenze

rdai

rdai01

tzach cohen

tc01

ugo perillo

lucecontinua

UpO

015
biblio palo
biblio parete
biblio sospensione
binario 3-230V
binario 3-230V dali
binario dali trifase VbB
minittraffic
mon amour

vittorio longheu

16.64

winy maas

wm01

fotografia **photography**

aldo amoretti
alessandro saletta
alfredo muscatello
amit geron
ambient ljusdesign
andrea liverani
andrea martiradonna
andreas gehrke
anne claus
ants liigus
archibaldi
arménio teixeira
ben tynegate
bilo hussein
bohnil kostohryz
bruno lopes
bruno giliberto
caroline marinoff
clara melchiorre
cristiano cossu
dario borruoto
dario & carlos tettamanzi
david chipperfield architects
david grandorge
davide lovatti
delfino sisto legnani
dsl studio
ed reeve
elia festa
emanuela minaldi
evenbeeld
eric cowez
ezio manciucca
fabio baschetta
fabio gambina
fabio miani
fabrizio stipari
federica bottoli
fernando guerra
fernado alda
francesco borghesi
gabriele basilico
gabriele zanon
gao fei
georg roske
germano borrelli
giovanni nardi
gunter wett
huang yi
huiming lin
imagen subliminal
imon menges
ingo rasp
iuav
iwan baan
james morris
james newton
james nelson
jeroen musch
jia group
jo pauwels
judit solt
justin alexander
kasia gatkowska
katsu tanaka
kith
kuomin lee
lorenzo burlando
luca pilot
ludovic balay
massimo listri, su concessione del segretariato generale
della presidenza della repubblica
marcello marciana
marco cappelletti
marco lambri
marco zanta
marcello mariana
marika volkova
markus kaiser
maris mezulis
mattia aquila
mauritz de vries
max zambelli
michel florent
miguel de guzman
milena villaba
miran kambik
museo egizio, torino
nacasa & partners inc.
noshe
nour el refai
olimpia lalli
olga alexeyenko
omar sartor
oskar da riz
paola de pietri
pablo veiga
paolo tosti
paolo utimpergher
pedro pegenaute

per bernsen
pietro savorelli
plastiques photography
rabih rechdan
raffaello de vito
riccardo urnato
roland halbe
rosario scalia
salem mostefaoui
santi caleca
sanzio fusconi
shi xiao
simon garcia
simon menges
soeren stache
stefan josef müller
stephane muratet
stijn bollaert
studio scott
tangi zahn
tiziano canu
tom sibley
tomaso macchi cassia
tonu tunnel
ute zscharnt
xufeng jing
yang siping
yong joon choi
yongjoon choi
wallo villacorta
wen studio
zooley braun

bibliografia **bibliography**

libro bianco For m 2005
giornale Viabizzuno report
1994- 2021
manuale della luce 2007
libro luceallopera 2013
manuale della luce 03 2018
manuale della luce 03. 2019
libro metaluce 2021

filmografia **filmography**

archivio cinematografico
Viabizzuno film archive

ritmo ostinato
ostinato rhythm

genius loci

illumina il sole

n55 sistema

la luce della musica

abitiamoci

men sole

sulhasoo boutique & spa

solis silos, la genesi

francoforte 2022

Viacommerce®

ben ti voglio 01

il tempo dell'ombra

sospeso leggero ma non troppo

metaluca

a colloquio con mosè

per i nostri occhi, per i nostri figli.

dialogo tra una vecchia signora e il giovane rivoluzionario della luce

Viabizzunomondi

www.viabizzuno.com

@viabizzunoprogettiamolaluce

*il quaderno d'opera ventitre riporta
una selezione della collezione
Viabizzuno.
Viabizzuno si riserva il diritto di
apportare ai propri modelli,
senza nessun preavviso,
qualsiasi modifica ritenesse opportuna.
per la collezione completa,
tutte le dimensioni, i codici e le schede
tecniche fanno fede i nostri strumenti
di lavoro www.Viabizzuno.com,
Viacommerce®, Viabizzunoapplight e
Viabizzunoonline.*

*quadernod'opera ventitre
presents a selection from the
Viabizzuno collection.
Viabizzuno reserves
the right to make
any changes to its
models without prior notice.
for the complete collection,
all dimensions, codes
and technical data sheets see
www.Viabizzuno.com,
Viacommerce®, Viabizzunoapplight
and Viabizzunoonline.*